State Library

THE CAUCASIAN.

PUBLISHED EVERY THURSDAY,

By MARION BUTLER,
Editor and Proprietor.

SUBSCRIBE!

Show this Paper to your neighbor and advise him to subscribe.

Subscription Price $1.00 Per Year, in Advance.

THE CAUCASIAN.

Pure Democracy and White Supremacy.

VOL. X. CLINTON, N. C., THURSDAY, JUNE 16, 1892. No. 36.

IF YOU WOULD LIKE

To communicate with about ten thousand o the best country people in this section of North Carolina then do it through the columns of THE CAUCASIAN. No other paper in the Third Congressional District has as large a circulation.

Alliance Directory.

NATIONAL FARMERS' ALLIANCE AND INDUSTRIAL UNION.

President—H. L. Loucks, Huron, South Dakota

Vice-President—B. H. Clover, Cambridge, Kansas.

Secretary and Treasurer—J. H. Turner, Georgia. Address, 239 North Capitol Street, N. W., Washington, D. C.

Lecturer—J. H. Willetts, Kansas.

EXECUTIVE BOARD.

C. W. Macune, Washington, D. C.
Alonzo Wardall, Huron, South Dakota.
J. F. Tillman, Palmetto, Tennessee.

JUDICIARY.

A. A. Cole, Michigan.
R. W. Beck, Alabama.
M. D. Davie, Kentucky.

NATIONAL LEGISLATIVE COUNCIL.

The Presidents of all the State organizations with L. L. Polk ex-officio Chairman.

NORTH CAROLINA FARMERS' STATE ALLIANCE.

President—Marion Butler, Clinton, North Carolina.

Vice-President—T. B. Long, Asheville, N. C.

Secretary-Treasurer—W. S. Barnes, Raleigh, N. C.

Lecturer—J. S. Bell, Brasstown, N. C.

Steward—C. C. Wright, Glass, N. C.

Chaplain—Rev. Erskine Pope, Chalk Level, N. C.

Door-Keeper—W. H. Tomlinson, Fayetteville, N. C.

Assistant Door-Keeper—H. E. King, Peanut, N. C.

Sergeant-at-Arms—J. S. Holt, Chalk Level, N. C.

State Business Agent—W. H. Worth, Raleigh, N. C.

Trustee Business Agency Fund—W. A. Graham, Machpelah, N. C.

EXECUTIVE COMMITTEE OF THE NORTH CAROLINA FARMERS' STATE ALLIANCE.

S. B. Alexander, Charlotte, N. C., Chairman; J. M. Mewborne, Kinston, N. C.; J. S. Johnson, Ruffin, N. C.

STATE ALLIANCE JUDICIARY COMMITTEE.

Elias Carr, A. Leazer, N. M. Culbreth, M. G. Gregory, Wm. C. Connell.

STATE ALLIANCE LEGISLATIVE COMMITTEE.

R. J. Powell, Raleigh, N. C.; N. C. English, Trinity College; J. J. Young, Polenta; H. A. Forney, Newton, N. C.

NORTH CAROLINA REFORM PRESS ASSOCIATION.

Officers—J. L. Ramsey, President; Marion Butler, Vice-President; W. S. Barnes, Secretary.

PAPERS.

THE CAUCASIAN, Clinton; Progressive Farmer, Raleigh; Rural Home, Wilson; Farmer's Advocate, Tarboro; Salisbury Watchman, Salisbury; Alliance Sentinel, Goldsboro; Hickory Mercury, Hickory; The Rattler, Whitakers; Country Life, Trinity College; Mountain Home Journal, Asheville; Agricultural Bee, Goldsboro; Columbus News, Whiteville, N. C.; The Business Agent, Raleigh, N. C.

Capt. A. S. Peace, editor of Alliance Department, Oxford, N. C.

Each of the above-named papers are requested to keep the list standing on the first page and add others, provided they are duly elected. Any paper failing to advocate the Ocala platform will be dropped from the list promptly. Our people can now see what papers are published in their interest.

PROFESSIONAL COLUMN.

DR. CHAS. S. BOYETTE,
DENTIST,
Offers his services to the public. Charges moderate and work guaranteed. Office at Dr. Flowers' old stand. my 28—tf

T. M. LEE,
ATTORNEY-AT-LAW,
Clinton, N. C.
Office on Main Street, opposite Court House: mch17 tf

W. R. ALLEN. W. T. DORTCH.
ALLEN & DORTCH,
ATTORNEYS-AT-LAW,
Goldsboro, N. C.
Will practice in Sampson county. feb27—tf

A. M. LEE, M. D.
PHYSICIAN, SURGEON AND DENTIST,
Office in Lee's Drug Store. je 7-1yr

H. E. FAISON,
ATTORNEY AND COUNSELLOR AT LAW.
Office on Main Street,
will practice in courts of Sampson and adjoining counties. Also in Supreme Court. All business intrusted to his care will receive prompt and careful attention. je 7-1yr

E. W. KERR,
ATTORNEY AND COUNSELLOR AT LAW.
Office on Wall Street.
Will practice in Sampson, Bladen, Pender, Harnett and Duplin Counties. Also in Supreme Court.
Prompt personal attention will be given to all legal business. je 7-1yr

FRANK BOYETTE, D.D.S.
DENTISTRY
Office on Main street,
Offers his services to the people of Clinton and vicinity. Everything in the line of Dentistry done in the best style. Satisfaction guaranteed.
My terms are strictly cash. Don't ask me to vary from this rule.

L. J. MERRIMAN,
232 Washington Street, N. Y.,
COMMISSION MERCHANT
In Vegetables, Produce, Fruits, Berries, &c.
No Traveling Agents employed.
Shipments solicited. mch17—tf

Neuralgic Persons
And those troubled with nervousness resulting from care or overwork will be relieved by taking *Brown's Iron Bitters.* Genuine has trade mark and crossed red lines on wrapper.

EDITOR'S CHAIR.

HOW THINGS LOOK FROM OUR STAND POINT.

The Opinion of The Editor and the Opinion of Others which we Can Endorse on the Various Topics of the Day.

THEY WILL UNITE.

The Wilmington Messenger says that it may be necessary for the Democrats and Republicans to unite,—"to join shields" to prevent the reforms demanded by the people. Now the great rank and file of the plain hard-working people of the Democratic party and many Republicans are demanding these reforms. Then what part of these parties does the Messenger speak for? Largely for the machine element of these parties. Of course, there are many good men who are at present opposed to these reforms, that do not belong to the machine, but they are suffering with what all mortals are liable to be afflicted with at times—prejudice. Yes, they are prejudice against reforms because they have not investigated them, and then, too, they are so patronized and cajoled by the machine that they do not see the machine. This shows what we have often asserted, that the machine element of parties have no political principles for their guide. They fight for spoils and for selfish ends. Yet there are the "patriots" who will be called upon to "join shields," to fight the great mass of the people. We had expected this, but did not expect to see it announced so soon. In short, Dr. Kingsbury has acted indiscreetly in giving the thing away. The bosses had better muzzle him!

IT IS NOW ONLY A "MERE FISCAL REGULATION."

The Charlotte Chronicle says:

"Our contemporary would leave the impression that Democrats have the same right to differ about the government owning the railroads as they have about the tariff. This is an error. The principle is just as different as is the constitution and an act of Congress. The one pertains to the fundamental structure of the government, the other to a mere fiscal regulation."

Then this great question, this great issue between the parties, is a "mere fiscal regulation," a simple matter of detail, a mere trifle! O these times, O these editors, how they do change! This is alarming, if the leading issue between the parties is nothing more than a "mere fiscal regulation," then they are getting closer together than we want them. There is danger of things getting mixed. If this is true, is it not high time that the Democratic party was adopting some of the principles of the Alliance that "pertains to the fundamental structure of the government," so that it will not lose its identity and can make a fight on some issue that contains a principle, on something more than a "mere fiscal regulation?" We protest against this. The Chronicle should not refer so lightly to a matter so grave. We trust that the Chronicle is not letting down the fence preparatory to its going over to the Republican party. As the fight on the tariff is now conducted, we admit that it is simply a fight over schedules, a fight over slight changes in "mere fiscal regulations." But we protest against this SHAM battle, we want to see a REAL battle—a battle on principle,—for there is a great principle involved in this tariff question. The Alliance is opposed to the tariff in toto, it is opposed to the tariff because it is wrong in PRINCIPLE. A "tariff for revenue only" is just as wrong in principle as a tariff for protection. The tariff is wrong because it taxes what we consume instead of what we possess. It does not tax the rich man in proportion to his ability and duty to pay—it does tax the poor man beyond his ability and duty to pay. It is discrimination, it is class legislation, it is a piece of abominable injustice. The only excuse for a tariff for revenue only, is that it is necessary to raise enough money by some means to run the government. Is there a man in America who is in favor of raising enough revenue to support the government by a system of taxation that is unjust, discriminating and oppressive to the poor and the wealth producers, and at the same time not only releases from just taxation the rich, but in addition gives them a bounty collected from the poor? Can any party afford to go on record in favor of such unjustice and robbery? If there is no just method by which taxes can be collected to run the government, then popular government is a failure. If the Democratic party can not devise some such system then it is unworthy and unfit to rule. Yes, let the tariff fight be made on principle. If it is wrong then let us fight it as a wrong. And there will never be, mark it, any material or lasting reform or relief from the tariff till the fight is made on principle. Yes, the fight on the tariff must be made from its ethical side. Then and not till then will we see who are real tariff reformers and who are those engaged in the sham battle. There is no use for speakers to discuss this question longer before the people. The people are for free trade. The so-called leaders need to be educated up to the people. Let the speaker who does not believe this, try to interest his audience by talking about tariff reform and he will have his vanity hurt by finding that he does not elicit much enthusiasm or applause. The people are educated on this question. They want to hear speakers discuss other great economic questions on which they want more light and about which they are also greatly interested. The speakers who are not informed on these questions had better stay at home. It would be better for him and the party, and he certainly cannot do the cause of reform any good. We sympathise in advance with some of the men who will try to speak to audiences this summer and fall. The audiences will know more than the speaker, and the last state of that speaker will be worse than the first.

THE REPUBLICAN PLATFORM.

The platform of the Republican party is clear and exact in only two points. It represents the leading issues—hatred for the South, high taxes for the poor. It speaks forcibly for taxation for the farmers, mechanics and laborers, exemption for the rich. High taxes on the necessaries of 80 per cent of the people, low or no taxes on the remainder.

On the financial question—the equal of any of the leading issues—it is either silent or so confused you get no idea of what it wishes to say. Its plank on Silver is a grand farce and a deception. It was written, but for one purpose—to deceive the people. Wall Street dictated that plank. It is simply a straddle, but leans rather far towards a gold standard. In fact it is in favor of gold, but wishes to catch the silver vote. The Richmond (Va.) Dispatch says of it, and of what the Democrats will do:

Yes, that silver resolution was intended to have a double meaning—one for Wall Street and the other for the people at large. It was not penned for the purpose of expressing the real opinion of the men who made it, or of the party for which it was meant, but to mislead the silverites throughout the Union. We do not know that the Democratic National Convention will improve upon the Republican silver plank, but we think that our candidate and our creed should be consistent the one with the other. If we nominate a silverite let us style him one. If we nominate an anti-silverite let us style him one.

THE REPUBLICAN NOMINEES.

Benjamin Harrison is the nominee of the Republican for President of the United States. We are not surprised. He is in reality, what we call, the logical candidate of the party born in war, fostered on war issues, and to day hopes to gain the election on such issues and high taxation. The nomination of Mr. Harrison distinctly emphasizes the policy of the party—hatred for the South, high taxation for the poor. He is the nominee of the champion of the Force bill. We would have been glad to have seen Mr. Blaine, the "great unrewarded leader of his party," nominated. He is friendly to the South, and would have guarded her rights. But he was opposed to the Force bill and was defeated. Shame it is, that a party, over a quarter of a century after the war is over, should nominate a man for its high office because he hates one section of the country engaged in the war. This is not a campaign of dead issue. The live one are too important.

Mr. Whitelaw Reid, nominee for Vice-President, is too, a typical representive of the wing of the party which nominates him. He will not fail to add luster to its principles and ingeniously and enthusiastically carry out its teaching.

The character of the men, the platform upon which they stand, and the policy of those who nominated them, is separately, distinctly and jointly against the interest of the people.

Bucklen's Arnica Salve.

The best Salve in the world for Cuts, Bruises, Sores, Ulcers, Salt Rheum, Fever Sores, Tetter, Chapped Hands, Chilblains, Corns, and all Skin Eruptions, and positively cures Piles, or no pay required. It is guaranteed to give perfect satisfaction, or money refunded. Price 25 cents per box. For sale by Dr. R. H. HOLLIDAY, Clinton, and J. R. SMITH, Druggist, Mount Olive, N. C.

COL. L. L. POLK DEAD.

THE PRESIDENT OF THE N. F. A. & I. U. DIED IN WASHINGTON CITY ON LAST SATURDAY AT 11:15.

The End Came Suddenly After a Short Illness.

THE SAD NEWS WILL SEND A SHOCK TO EVERY QUARTER OF THE WHOLE COUNTRY.

The Funeral at Raleigh Last Sunday.

Col. L. L. Polk is dead. This sad announcement will probably carry sorrow to the hearts of more people than would the death of any other American citizen. He was admired by thousands, if not millions of people. Truly "death loves a shining mark," and the strongest know not at what hour the reaper will call.

Less than three weeks ago this writer saw President Polk. He never looked better—he was a fine specimen of strong and vigorous manhood. With his indomitable will and constitution of steel, he seemed to have the promise of still a score of years or more. About a week ago he was taken suddenly ill and confined to his bed. A physician was summoned, who said that he suffering with a serious affection of the bladder, and that his condition was doubtful. Mrs. Polk and his daughters of Raleigh, and other relatives in North Carolina, were summoned to his bed-side in Washington. Last Thursday he was unconscious. Friday he seemed a little better. That night he suffered a relapse. The physicians decided to move him to the Garfield Hospital to perform an operation, but after moving him they decided upon consultation that his case was hopeless. He sunk rapidly till 11:15 A. M. Saturday, when he breathed his last. The physicians say that uræmia was the immediate cause of his death.

THE FUNERAL PARTY FROM WASHINGTON.

At 11 o'clock on Saturday night a specially provided Pullman sleeper left Washington for Raleigh with the remains of Col. Polk, accompanied by a large funeral party.

Senator Peffer, Senator Irby, Congressman John Davis and wife, John Gattis and wife, W. A. McKeaghan, Messrs. Jerry Simpson, William Baker and wife and Messrs. Williams, Branch, Alexander and other North Carolina Congressmen together with Dr. C. W. McCune, chairman of the Executive Board, J. F. Tillman, secretary of the Executive Board, and J. H. Turner, secretary of the National Farmers' Alliance, W. F. Gwynne, Dr. Walter C. Murphy and Gen'l Stackhouse, member of Congress from South Carolina, were among the distinguished members of the funeral party. The special train reached Raleigh on Sunday at 3:20 P. M.

THE FUNERAL.

At 3:20 the funeral party from Washington arrived. They were met at the depot by a procession of over a thousand citizens. The whole procession marched to the first Baptist church. The corpse was placed in front of the altar. Rev. Dr. J. W. Carter read from the 23d Psalm and the 14th chapter of John. The sermon was a powerful one and moved deeply the whole audience. Dr. Carter was assisted by Drs. Hall and Skinner. After the services the casket was opened and the audience moved around in a circle to look for the last time upon the distinguished dead. The body was taken to Oakwood Cemetery, followed by the vast concourse gathered.

If President Butler, of the State Alliance had been present the body would have been interred with Alliance honors, but it was now five o'clock and he could not possibly reach Raleigh before six o'clock. So the body was interred with the usual church services. It was a great disappointment to many that the funeral was not postponed till Monday. If this had been done a large number from all over the State would have been present.

The Washington party left Sunday on their special car. President Butler, who arrived on the evening train, was their guest as far as Greensboro.

SKETCH OF HIS LIFE.

The following short sketch of his life is sent out by the Associated Press:

"Washington, D. C., June 11.—Col. L. L. Polk, president of the Farmers' Alliance, died at Garfield hospital at 11:15 o'clock a. m. He was a relative of President Polk. He was a native of North Carolina, where he was born about 55 years ago. His education was received in the common schools. During the war he served for a time in the Confederate army and resigned to go to the Legislature, to which body he had been elected. Later he filled for several years the office of Commissioner of Agriculture for North Carolina, and later still he began the publication of the Progressive Farmer, which he managed for a long time. At the time of his death he was serving his third term as president of the body to which he has given so much of his time and attention.

Col. Polk's home was at Raleigh, N. C. He leaves a wife and three children."

During Gov. Jarvis' administration, Col. Polk, then Commissioner of Agriculture, prepared a hand book, which, though in some respects imperfect from hurried preparation, is a very valuable book. Col. Polk was running the Progressive Farmer and organizing Farmers' clubs over the State before the Alliance came into existence. Therefore when it did come he was a natural leader of the movement and his paper naturally the Organ. He was elected President of the National Alliance in '89, and at the time of his death was serving his third term as President of the greatest farmer and labor organization the world has ever seen. As President of this great movement his greatest desire has been to wipe out Mason & Dixon's line—to break down the barriers of prejudice and sectional animosity that for a quarter of a century has existed between the North and the South. His success on this line has been wonderful; and there is probably not a man in America who could have borne the olive branch more successfully. The soldiers and the children of the soldiers who wear the blue and the gray should, from mutual gratitude, join in erecting a monument to his memory.

Strength and Health.

If you are not feeling strong and healthy, try Electric Bitters. If "La Grippe" has left you weak and weary, use Electric Bitters. This remedy acts directly on Liver, Stomach and Kidneys, gently aiding these organs to perform their functions. If you are afflicted with Sick Headache, you will find speedy and permanent relief by taking Electric Bitters. One trial will convince you that this is the remedy you need. Large bottles only 50 cents at Dr. R. H. Holliday's drugstore, Clinton, N. C., and J. R. Smith's drugstore, Mt. Olive, N. C.

Cure Your Corns By Using

Abbott's East Indian Corn Paint for Corns, Bunions and Warts, it is great.

HARRISON NOMINATED.

THE NATIONAL REPUBLICAN CONVENTION DOES ITS WORK.

BLAINE DEFEATED.

Whitelaw Reid for Vice-President--The Platform.

The National Republican Convention met at Minneapolis, Minn., last Tuesday, the 7th. It was a long and tiresome meeting. The fight between the Harrison and Blaine men for the nomination prolonged the meeting by several adjournments. Though the convention met Tuesday the balloting began on Friday. The contest from the first has been very sharp and bitter. The Blaine men fought with undaunted courage.

This will be remembered as one of the most exciting contests in the history of the party. Universal interest was manifested, and the demonstration of the friends of both candidates was wild and wonderful. On Friday it was seen that there was little chance for Blaine and an effort was made to carry his strength to McKinley or a compromise candidate, but this plan failed to work and Benjamin Harrison was nominated on the first ballot and Whitelaw Reid, editor of the New York Tribune, was nominated for Vice-President.

The vote stood, Harrison, 534; Blaine, 175; McKinley, 183; Reid, 4; Lincoln; 1. North Carolina voted, Blaine 22, Harrison 17 and McKinley 1.

THE PLATFORM.

The following is an outline of the platform adopted:

PROTECTION.

We affirm the American doctrine of protection. We maintain that the prosperous condition of our country is largely due to the wise revenue legislation of the Republican Congress. We believe that all articles which cannot be produced in the United States, except luxuries, should be admitted free of duty. We denounce the efforts of the Democratic majority of the House of Representative to destroy our tariff laws as is manifested by their attacks upon wool, lead and lead ores. We point to the success of the Republican policy of reciprocity.

GOLD AND SILVER.

The Republican party demands the use of both gold and silver as standard money, with such restrictions and under such provisions to be determined by the legislation as will secure the maintenance of the pairty of the two metals.

PURITY OF THE BALLOT.

We demand that every citizen of the United States shall be allowed to cast one free and unrestricted ballot in the public elections, and that such ballot shall be counted and returned as cast; that such laws shall be enacted and enforced as will secure to every citizen, be he rich or poor, native or foreign born, white or black, this sovereign right guaranteed by the constitution. The party will never relent its efforts until the integrity of the ballot and purity of elections shall be fully guaranteed and protected in every State.

SOUTHERN OUTRAGES.

We denounce the continued inhuman outrages perpetuated upon the American citizens for political reasons in certain Southern States of the Union.

FOREIGN RELATIONS.

We reaffirm our approval of the Monroe doctrine, and believe in the achievement of manifest destiny of the republic in its broadest sense.

MISCELLANEOUS.

We favor efficient legislation by Congress to protect the life and limbs of employees of transportation companies.

FREEDOM OF SPEECH AND PRESS.

We declare anew our devotion to liberty of thought and conscience, of speech and press, and approve all agencies and instrumentalities which contribute to the education of the children of the land.

ANTI-TRUST.

We reaffirm our opposition, declared in the Republican platform of 1888, to all combinations of capital organized in trusts or otherwise, to control arbitrarily the condition of trade among our citizens.

FREE DELIVERY.

We approve the policy of extending to towns, villages and rural communities the advantages of the free delivery service now enjoyed by the larger cities of the country, and reaffirm the Republican platform of 1888, pledging the reduction of letter postage to one cent.

TERRITORIES.

We favor the admission of the remaining territories at the earliest practicable date having due regard to the interests of the people of the territories and of the United States.

THE COLUMBIAN EXPOSITION.

The World's Columbian Exposition is a great National undertaking, and Congress should promptly enact such reasonable legislation in aid thereof as will secure a discharging of the expense and obligations incident thereto.

PENSIONS.

Ever mindful of the services and sacrifices of the men who saved the life of the Nation, we pledge anew to the veteran soldiers of the Republic a watchful care and recognition of their just claims upon a grateful people.

HARRISON'S ADMINISTRATION.

We commend the able, patriotic and thoroughly American administration of President Harrison. Under it the country has enjoyed remarkable prosperity, and the dignity and honor of the Nation at home and abroad have been faithfully maintained, and we offer the record of pledges kept as a guarantee of faithful performance in the future.

WHAT A GIRL SHOULD LEARN.

A girl should learn
To sew,
To cook,
To mend,
To be gentle,
To value time,
To dress neatly,
To keep a secret,
To be self reliant,
To avoid idleness,
To mind the baby,
To darn stockings,
To respect old age,
To make good bread,
To keep a house tidy,
To control her temper,
To be above gossiping,
To make a home happy,
To take care of the sick,
To humor a cross old man,
To marry a man for his worth,
To be a helpmate to a husband,
To take plenty of active exercise,
To see a mouse without screaming,
To read some good books besides novels,
To be light hearted and fleet footed,
To wear shoes that wont cramp the feet,
To be a womanly woman under all circumstances.—Selected.

ELECTRIC CARRIAGE.

There will soon be exhibited in Boston an electric carriage of novel design. This illustration in the Inventive Age indicates the appearance of the vehicle. The motor is mounted on the front axle, and works at a thousand revolutions a minute. Upon a level grade it is said that a speed of from ten to fifteen miles an hour can be accomplished. The steering apparatus and brake are readily operated by the person in charge of the vehicle.

The inventor of the storage cells used in supplying the current claims that, while weighing nearly two thirds less than the ordinary accumulators, they are equal in capacity of other cells of similar era, and may be operated economically.

There is apparently a great future for electric carriages, but whether the one illustrated will fulfill all the conditions of a cheap and efficient means of propulsion, future experiments alone can determine.—Ex.

WHEN AND WHAT TO READ.

If you are impatient, sit down quietly and have a talk with Job.

If you are just a little strongheaded, go to see Moses.

If you are getting weak-kneed, take a look at Elijah.

If there is no song in your heart, listen to David.

If you are a policy-man, read Daniel.

If you are getting sordid spend a while with Isaiah.

If you feel chilly, get the beloved disciple to put his arms around you

If your faith is below par, read Paul.

If you are getting lazy, watch James.

If you are losing sight of the future, climb up to Revelation and get a glimpse of the promised land.—Exchange.

PARTISANSHIP VS. PATRIOTISM.

This principle which puts partisanship in the room of patriotism, and fear in that of conviction, only retards the death of the party that is mortally wounded already, but debases character more than anything else. The fear of public opinion in a free country, where character and motives are discussed without reserve, is strong enough to make cowards of most men; but when it becomes a moral principle that a man, if a representative, owes it to his party to vote with it through thick and thin, and is bound, if a private citizen, to support the regular candidate, there is turning of moral rules upside down which may corrupt the character of a whole country.—Political Science, by Woolsey, vol. ii, p. 557.

CONDENSED TRUTHS.

Our deportment often depends upon our dress.

Clothes have a wonderful deal to do with courting.

A waistcoast of broadcloth or of fustian is alike to an aching heart.

As our means increase, so do our desires, and we ever stand midway between the two.

Memory is a rare ghost-raiser. Like a haunted house, its walls are ever echoing to unseen feet.

It is well we cannot see into the future; there are few boys of fourteen who would not feel ashamed of themselves at forty.—Selected.

CAPITAL AND LABOR'S PRESENT ATTITUDE.

First Factory Hand—We will never be able to better ourselves until we organize and have a fund to fall back on when our demands are refused.

Second Factory Hand—That's so. We must save all we can.

Factory Superintendent (some months later)—I learn that some of our factory hands are saving a little money every week.

Owner—My stars! We must reduce wages, or they'll soon have enough ahead to go on a strike.—Puck.

POLK MONUMENT FUND.

LET THE ALLIANCEMEN OF NORTH CAROLINA ERECT A MONUMENT TO THE MEMORY OF COL. L. L. POLK.

LET EVERY LODGE CONTRIBUTE!

The life of Col. Polk has in a great measure been one of devotion to the people. His hardest labors have been in their behalf. The crowning work of his life was consecrated to the Alliance—to this great reform movement. His tremendous labors for the past three years has no doubt hastened his death. Now let us erect a shaft to his memory. North Carlina has been shamefully neglectful of her distinguished sons in this respect. In fact we know of but one memorial shaft in the State, and that is to the memory of Governor Caswell. It is in the town of Kinston. Now let the Alliance set the remainder of the State an example. Let every sub and county lodge contribute what it can—let every individual reformer who can, contribute something; and there will be a monument erected to Col. L. L. Polk.

THE CAUCASIAN will receive contributions, publish the name of the lodge or individual contributing and the amount and receipt for the same. The list of those contributing will be kept standing in this paper. We will head the list with our own contribution.

The Caucasian, $10.00

Address, THE CAUCASIAN, Clinton, N. C.

DEMOCRATIC PLATFORM.

The following platform was unanimously and enthusiastically adopted:

The platform reads as follows:

Resolved, 1. That the Democracy of North Carolina reaffirm the principles of the Democratic party, both State and National, and particularly favor the free coinage of silver and an increase of the currency, and the repeal of the internal revenue system. And we denounce the McKinley tariff bill as unjust to the consumers of the country, and leading to the formation of trusts, combines and monopolies which have oppressed the people; and especially do we denounce the unnecessary and burdensome increase in the tax on cotton ties and on tin, so largely used by the poorer portion of the people. We likewise denounce the iniquitous Force bill, which is not yet abandoned by the Republican party, but is being urged as a measure to be adopted as soon as they regain control of the House of Representatives, the purpose and effect of which measure will be to establish a second period of reconstruction in the Southern States, to subvert the liberties of our people and to inflame a new race antagonism and sectional animosities.

2. That we demand financial reform, and the enactment of laws that will remove the burdens of the people relative to the existing agricultural depression, and do full and ample justice to the farmers and laborers of our country.

3. That we demand the abolition of national banks, and the substitution of legal tender Treasury notes in lieu of national bank notes, issued in sufficient volume to do the business of the country on a cash system, regulating the amount needed on a per capita basis as the business interests of the country expand, and that all money issued by the government shall be legal tender in payment of all debts, both public and private.

4. That we demand that Congress shall pass such laws as shall effectually prevent the dealing in futures of all agricultural and mechanical productions; providing such stringent system of procedure in trials as shall secure prompt conviction and imposing such penalties as shall secure most perfect compliance with the law.

5. That we demand the free and unlimited coinage of silver.

6. That we demand the passage of laws prohibiting the alien ownership of land, and that Congress take early steps to devise some plan to obtain all lands now owned by alien and foreign syndicates; and that all lands now held by railroads and other corporations, in excess of such as is actually used and needed by them, be reclaimed by the government and held for actual settlers only.

7. Believing in the doctrine of "equal rights to all and special privileges to none," we demand that taxation, National or State, shall not be used to build up one interest or class at the expense of another. We believe that the money of the country should be kept as much as possible in the hands of the people, and hence we demand that all revenue, National, State or county, shall be limited to the necessary expenses of the government economically and honestly administered.

8. That Congress issue a sufficient amount of fractional paper currency to facilitate the exchange through the medium of the United States mail.

9. That the General Assembly pass such laws as will make the public school system more effective that the blessings of education may be extended to all the people of the State alike.

Resolved, That we favor a graduated tax on incomes.

A $10,000 picture of John Sherman hangs in the Bank of England. If Benedict Arnold had done as much harm to the United States as John Sherman has, his picture would adorn the house of parliament, and a statute of him would stand in Westminister Abbey.—Chicago Express.

THE CAUCASIAN.

Entered according to Postal Laws at Clinton, N. C., as second class mail matter.

CLINTON, N. C., JUNE 16, 1892.

PUBLISHER'S ANNOUNCEMENT.

How to Advertise.

We do not wish large advertisements, but a number of small ones for a year. It is not SIZE but TIME that we prefer.

RATES.

ADVERTISING:

1 inch 1 week,	[illegible]	¼ col. (6 in.) 1 wk,	$ 3.50
1 " 1 mo.,	$ 1.50	¼ " " 1 mo.,	$ 7.00
1 " 1 yr.,	$10.00	¼ " " 1 yr.,	$35.00
1 " 1 wk.,	$ 2.00	½ " " 1 wk.,	$ 6.00
1 " 1 mo.,	$ 4.00	½ " " 1 mo.,	$11.00
2 " 1 yr.,	$20.00	½ " " 1 yr.,	$65.00
1 col. 1 week,	$ 9.00		
2 " 1 mo.,	$15.00	An extra charge is made for position.	
1 " 1 yr,	$120.00		

SUBSCRIPTION:

One year,	$1 00
Six months,	50
Four months,	25

Wants, Business Locals, Reading Notices, Cards, etc., will be inserted at ten cents per line (six words) for first insertion and at five cents per line for each subsequent insertion.

Obituaries published free if not more than ten lines, (sixty words); five cents for each additional line (six words each). This charge is made, as you will see, simply as a check on length.

Communications discussing the topics of the day, if to the point and briefly expressed will be published in column headed "A Forum of Public Opinion."

Communications containing strictly News Items will always be welcomed and published with pleasure. By sending such news items frequently you will help both your community and the paper.

When you wish your address changed, give old as well as new office.

Address all communications and business letters to

THE CAUCASIAN, Clinton, N. C.

Matters of a private nature should be marked "Personal" and addressed to

MARION BUTLER,
Clinton, N. C.

STATE DEMOCRATIC TICKET

FOR GOVERNOR:
ELIAS CARR,
of Edgecombe.

FOR LIEUTENANT-GOVERNOR:
R. A. DAUGHTON,
of Alleghany.

FOR SECRETARY OF STATE:
OCTAVIUS COKE,
of Wake.

FOR TREASURER:
DONALD BAIN,
of Wake.

FOR AUDITOR:
R. M. FURMAN,
of Buncombe.

FOR SUPT. PUBLIC INSTRUCTION:
J. C. SCARBOROUGH,
of Johnston.

FOR ATTORNEY-GENERAL:
FRANK I. OSBORNE,
of Mecklenburg.

FOR JUDGE TWELFTH DISTRICT:
GEORGE A. SHUFFORD.

FOR ELECTORS AT LARGE:
CHARLES B. AYCOCK,
ROBERT B. GLENN.

CONVENTIONS.
National Dem., Chicago, June 21.
National People's, Omaha, July 4.
National Prohibit'n, St Louis June 28

PRESIDENT POLK DEAD.

In another column is given an account of Col. L. L. Polk's sickness, death and funeral. One of the most prominent characters in America is no more. But few men if any have ever had a larger personal following, besides he was the official head of the largest farmer and labor organization the world has ever seen; but few men have been more criticised, misrepresented, misunderstood, and abused. But such is, in a greater or less degree, the lot of every reformer. Of course, those who have been instrumental in perpetrating the wrongs that exist, those who are the recipients and expectant recipients of the spoils from such wrongs, together with those who prefer to suffer the ills that do exist to risking the results of an attempt to establish equal justice, are, as a rule, against all reforms that must be fought for. The former are opposed to any reform, the latter are for only such reform as are readily granted by the powers that be. Therefore, the road of every reformer is hard, and nothing but heroic patriotism and devotion to duty can sustain such a man. But now that Col. Polk is dead, those that fought him most bitterly while living, must all admit that no purer public man ever lived. While we ourselves think that his judgment was often at fault, yet no one who knew him could ever question his honesty of purpose. He was a man with a big heart, inspired with noble impulses. He was genial, warmhearted and brilliant, in short a man of wonderful personal magnetism. He had no superior as an organizer, and if he had possessed the same administrative ability to direct and execute, he would have been one of the greatest leaders of men this country has ever seen.

How often do we see men enter public life poor, but suddenly become rich—how, the public seldom knows. Col. Polk dies poor, and there probably has never lived a man who could have prostituted his position for greater financial gain. He was not only a man who could not be bought at any price, but he was a man who spurned with the supremest contempt and indignation any suggestion of a deal or a trade, however slight or seemingly plausable. Had he possessed that ability marked by great foresight and cool judgment, had he been as wise as he was pure and brilliant, he would have been the Washington of this industrial revolution, he would have stood in history without a peer. His sudden death does not lessen our belief that the hand of Providence is directing this great movement and the cause of reform.

DUTY OF SOUTHERN DELEGATES.

The Democratic Convention will be in session next week at Chicago. We very much fear from the present outlook that Cleveland will be the nominee. The fine Italian band of Wall Street has gotten in its work. If such a meeting as the Syracure Convention of kickers had been held for any one besides Wall Street's candidate, the united and associated press dispatches and the metropolitan dailies would have branded the men in the convention and their candidate as bolters, disorganizers and enemies to good government. They would have been denounced as traitors. Then all the little papers and the machine politicians would have echoed the same sentiment. Wall Street has been so successful booming her man, that many have been made to believe that there was a considerable popular movement among the masses for Cleveland. But what sentiment there is for him is largely manufactured. Now Cleveland has certain qualities that Americans will always admire. But his views on matters of public policy and national legislation show that he has a narrow horizon, and that he is influenced largely by his immediate environments. He does not go far enough on the tariff, and at one time seemed to be afraid of the issue, while his financial views are in direct conflict with the interests of the great agricultural and wealth producing sections of the country. We trust that the delegates from the South and the West will control or at least be able to impress upon the convention, the imprudence and folly of nominating Cleveland, when there are other men who would stand some reasonable chance of being elected. The Chicago convention, whoever may be its preference, will not knowingly invite defeat. The danger is that they will not fully realize the situation. And here lies the great duty of the Southern delegates, and especially those from North Carolina. Gentlemen, be honest with the convention, and tell them the situation as it is.

We had hoped that Blaine would be nominated at Minneapolis. In the first place, we think he could have been beaten, in the next place if he should have been elected, he would have been less objectionable than any Republican we know. He is opposed to the force bill, and his reciprocity idea is a step toward free trade. In fact Blaine is a better Democrat than a number of prominent men in this State who are labelled Democrats. Then personally Blaine is a man with many admirable traits. He is a big-hearted man with many generous and noble impulses. On the other hand Harrison is a narrow, prejudiced, cold and designing fellow. He is the most dangerous type of a man. He would rob you and then pray for you. But the logical candidates of the Republican party would have been McKinley and Tom Reed, of Maine. They represent the only two distinguishing ideas of the Republican party—one, legalized robbery, the other, brute force. Yes, it should have been McKinley and Reed.

Piles! Piles!! Itching Piles!!!

SYMPTOMS—Moisture; intense itching and stinging; most at night; worse by scratching. If allowed to continue tumors form, which often bleed and ulcerate, becoming very sore. SWAYNE'S OINTMENT stops the itching and bleeding, heals ulceration, and in most cases removes the tumors. At druggists, or by mail, for 50 cents.

DR. SWAYNE & SON,
Philadelphia.

oc 8—tf

POLK MEMORIAL ASSOCIATION.

At a meeting of a number of friends of the late Col. L. L. Polk, held in Raleigh, June 13th, it was determined to call a public meeting to be held in Metropolitan Hall, Raleigh, June 23d, at 12 o'clock, for the purpose of organizing a Polk Memorial Association, looking to the erection of a suitable monument to his memory.

To this end, the undersigned, a committee appointed by said meeting, cordially invite the co-operation of those interested in this State and throughout the country.

MARION BUTLER,
E. MCK. GOODWIN,
N. B. BROUGHTON,
A. J. DALBY,
S. O. WILSON,
W. J. PEELE,
J. J. THOMAS,
Committee.

GOVERNMENT OWNERSHIP.

Ex-Gov. St. John, the famous prohibition lecturer, is with the people on most reform measures. His speech in this city Thursday night won much applause.

By the kindness of Mr. E. J. Forney, one of the best stenographers in this city, we are able to give his remarks on the government ownership of railroads verbatim as follows:

"I would put the railroads under the absolute control of the government, to be operated at cost, in the interest of the people, as our mail service is operated to day. A Democrat said to me to day I am opposed to that. Why? Because it centralizes the power of the government into a political party. Let us see if it does so or not. This is a government of the voters, by the voters, for the voters, and there are twelve million voters in this country. I would rather have the power centralized in twelve million voters, than in Jay Gould and Vanderbilt. I have more faith in the people of this country, than I have in any one or a dozen railroad kings in this nation.

"I want to call your attention to one fact. The railroad companies work the coal mines in Pennsylvania. You buy a bushel of coal for 8 cents, it starts West, and in ten days it is at Larnard, Kan. That coal has now reached 50 cents a bushel. Kansas corn is worth 12 cents a bushel. You have them for what cost originally 8 cents, an article that has been converted into four bushels of western corn. A bushel of this corn shipped east grows at least to be worth 40 cents.

"Notice then a Pullman car comes along furnished by Jay Gould with New Jersey's finest band on it, and a distinguished politician. They pull up at this coal mining station, and they have a piece of music, and the miners come out from their dark holes and gather along the hillside and listen to the band. This distinguished politician is brought out and introduced to them, and they give him cheer after cheer. He commences to say "my fellow miners." I say he commences to say my fellow miners, because 'I was once one of you.' 'I know what it is to eat a piece of corn bread, I know what it is to have these hands callous and blistered. You have my deepest sympathy. But thank the Lord when I got into Congress and put the railroad system under such control as Gould and Vanderbuilt, you get 8 cents for your coal. See your wages, a dollar a day.' And the band starts up Hail Columbia, happy land, the train moves on, and the miners, all fall into line and vote with the old party. In a few days this car stops at Larnard, Kan., and around the depot is a great crowd of farmers. The band plays, the distinguished statesman is brought out and he says 'my fellow farmers, I call you my fellow farmers, because I was raised on a farm, my father was a farmer, my grandfather was a farmer, and my great-grandfather was a farmer. But I have been honored by my fellow citizens, and I have been to Congress. Behold your prosperous country.' The band plays Hail Columbia, Happy land, and the train moves on, and the farmers all fall in and vote the old ticket; and the corporations gobbles up the profits between the two. What the miner and farmers want is fair play, an equalization of prices. They demand that the profits shall be equally divided between them, and they are going to have it, too, good people, before the fight is over.

"I was going from Buffalo eastward a few weeks ago. In a seat on the left of the car sat a boy who was sobbing, and I said my friend what is the matter? He told me that he had received a telegram informing him of the death of his mother in New York. He said he was working thirty miles below Buffalo and I was getting one dollar a day. Just then I saw across the aisle two distinguished looking gentlemen. I ascertained that they were members of the New York Legislature. The Senator represented a million of dollars, the member of the House half a million. Just then the conductor came down the aisle in the performance of his duty, and this boy who was going to the deathbed of his mother paid full fare, and the conductor turned to these distinguished gentlemen across the way and each of them handed out an annual pass.

And God helping us we propose to do away with the inequality between the rich and poor man of this country. We propose to do away with the necessity of carrying this rich man at the expense of the poor. The poor man does not object to paying full fare, but he does not want to pay for anybody else. I tell you it is wrong, good people, that there should be a necessity for carrying millionaires and politicians free.

"Put the railroads under the control of the government and what is the result. To day, the poorest boy in North Carolina has identically the same right as the rich man in the mail service. Did you ever hear any complaint about the mail service? Did you ever hear that it was an outrage that a poor boy who had only one letter to mail should pay the same rate of postage as a rich man who mailed a thousand letters? Why do you hear no complaint? Because there is no injustice between the rich and the poor. What would be the result? This poor boy would travel to New York on an equality with the man across the aisle. He would not have to contribute of his own small earnings towards paying for carrying the rich man. No man should ride at the expense of the public. The farmer of North Carolina having a car load of produce should put it in New York on the same terms as the speculator having a thousand car loads. There would be equality and an opportunity for all mankind to get along in the world. I was surprised when I was told that in 1890 the democrats of North Carolina put a plank in their platform demanding the control of the railroads by the government, and just the other day entirely left it out. If it was right in 1890, why is it wrong now? Who was the party afraid of offending? Was it the farmers? No, they were afraid of offending the railroad power. God knows that neither the democratic nor republican party dares offend the railroad monopolistic power of this nation. All this cry about centralization is simply the merest bosh."—Prog. Farmer.

NATIONAL DEMANDS OF THE FARMERS' ALLIANCE AND INDUSTRIAL UNION OF AMERICA, AS ADOPTED AT ST. LOUIS IN 1889.

1. That we demand the abolition of National banks, and the substitution of legal tender Treasury notes in lieu of National Bank notes, issued in sufficient volume to do the business of the country on a cash system; regulating the amount needed on a per capita basis as the business interests of the country expands, and that all money issued by the government shall be legal tender in payment of all debts, both public and private.

2. That we demand that Congress shall pass such laws as shall effectually prevent the dealing in futures of all agricultural and mechanical productions; preserving a stringent system of procedure in trials as shall secure the prompt conviction, and imposing such penalties as shall secure the most perfect compliance with the law.

3. That we demand the free and unlimited coinage of silver.

4. That we demand the passage of laws prohibiting the alien ownership of land, and that Congress take early steps to devise some plan to obtain all lands now owned by aliens and foreign syndicates; and that all lands now held by railroads and other corporations, in excess of such as is actually used and needed by them, be reclaimed by the government and held for actual settlers only.

5. Believing in the doctrine of "equal rights to all and special privileges to none," we demand that taxation, National or State, shall not be used to build up one interest or class at the expense of another. We believe that the money of the country should be kept as much as possible in the hands of the people, and hence we demand that all revenue, National, State or County, shall be limited to the necessary expenses of the government economically and honestly administered.

6. That Congress issue a sufficient amount of fractional paper currency to facilitate exchange through the medium of the United States mail

7. We demand that the means of communication and transportation shall be owned by and operated in the interest of the people, as is the United States postal system.

MR. ALEXANDER ON THE SITUATION.

Capt. S. B. Alexander, on his return to Washington said that Polk has a greater following among the country people than the city and town folks are disposed to give him. Mr. Alexander, being a candidate for renomination, took a run over the district, and while he found the sentiment in the city pretty nearly all one way—that is, nothing is to be feared from the Third party movement—he found that if the Democrats do not make a wise nomination the desertions from the party are apt to be dangerously large. He found the farmers waiting to see what the Chicago convention will do, and he fears that if a pronounced anti free coinage man is the nominee there may be a good deal of trouble in the State.—Ex.

THE FARMERS FOOT THE BILLS.

The Alliance Echo, of Chatham county, says: "There is a great deal of talk nowadays about the enormous amount of taxation the people would be compelled to bear, if the government were to buy the railroads. We would like to know who paid for these roads and who is paying the expenses now. Certainly the people who pay the freight bills and buy tickets do it. Trace it on back, an you'll find the farmer and laboring man has it to bear after all."

Beecher's Engagement Ring.

One day Mr. Beecher walked from Amherst to Battleboro, Vt., to give a temperance lecture—his first public address. After speaking, he walked back the entire journey, using the money sent to take him there and back for books—only reserving enough to buy a [illegible] gold ring. The ring, worn out by hard labor while at the west, and mended time and time again—the mending paid for by sewing at night while others slept—was, when we came to Brooklyn, so thin it could only be mended by lining, was worn long after that until, after a quarter of a century's use, it could be no longer repaired. Today it rests close to me as I write—sacredly kept as the result of Henry Ward Beecher's first earnings by public speaking at the age of seventeen!

I once heard a young lady say, showing her engagement ring: "There! I always said I would never be engaged if I could not have a diamond ring."

And then I thought of the old, worn ring, so carefully treasured, which, half a century ago, cost eighty-five cents, and questioned if there was on earth a ring more precious.—Mrs. Henry Ward Beecher in Ladies' Home Journal.

Every person under twenty-one years of age needs nine hours rest out of the twenty-four. So says Dr. Cold, an eminent German physician.

A curious story from Oregon relates that a young child in Eugene City is growing faster on one side than on the other without apparent cause.

WHY HE SWORE OFF.

A Game That Meant Ruin for One Stopped by Death.

"No," said the old drummer fiercely, "I play no games of chance any more, not even the simplest kind, for money."

"Won't you pitch pennies?" persisted his companion.

"That least of all!" he said, visibly affected.

"Why not?" asked the other.

"Do you see this dollar?" he said, taking a cart wheel from his pocket. "Well, thereby hangs a tale. Listen. Ten years ago I was, and had been for five years, traveling for a big diamond importing house in New York, and as usual I carried with me a large number of gems, often having as much as $50,000 worth. One day four of us, all in the same line, met in Denver, and that evening we were matching dollars in my room. It was a hobby of mine, as it was of one of the other men, Frank H——, who was as inveterate a matcher as ever the late John T. Raymond was. Well, we drank and matched, and kept at it until we began to toss up at five dollars a toss, and the other two soon backed out and watched us. I guess we were both pretty drunk, for before I knew it we had made a pot of $100 and were tossing best two in three for it. I lost, and lost again, and then having no more money, I put up a diamond against his pile. I lost that, too, and then put up two against his money and what had been my diamond, and that time I won. I think we were both half crazy now, for Frank pulled out one of the pocketbooks from the inside of his vest and laid it open on the table and asked me angrily if I dared to match it. Of course I dared, and I dared more.

"I put down beside it all mine, valued at wholesale rates at $50,000, and he emptied his other vest pocket to an equal amount. Our two friends tried to stop us, but we were wild and would listen to nothing. Frank threw first, and I called 'tails.' It came 'heads.' It made me shiver. Then I threw 'heads' and he called 'tails,' and we were even. I don't know how I felt as he picked up the dollar, and I looked at those glittering gems, for I don't know anything clearly, though I had a vague idea that somebody would be ruined forever on the next throw. Frank tossed the dollar to the ceiling and I called 'heads.' It struck the floor and rolled over toward the register. All four of us made a rush for it, and Frank fell headlong. The dollar had dropped through the grating and was lying on the closed shutters of the register, just below.

"'Get a match,' I almost shrieked.

"I stepped back and my foot struck Frank. He did not move. I bent down and shook him. He was still. I tried to cry out, but could not. The other two men caught hold of him then and turned him over. His face was blue and the blood was gushing from his mouth. He had died in an instant. The three were sober men in a second and at once alarmed the landlord and sent for a physician, but he might as well not have come. He told us death had been instantaneous. I put my diamonds back into my pockets and took care of Frank's, and the balance of the stakes I divided, taking what I had put up and setting his aside, and the next morning we started home with poor Frank's body."

"How about the dollar in the register?" asked the listener. "Who won?"

"Oh," said the old drummer, with a start, "I almost forgot that part of it. I never thought of that dollar till just before we left, and going back I fished it out and put it in my pocket and this is it. It was 'heads.'"

"No wonder you don't gamble any more," exclaimed the listener, with a sigh of relief. "Let's go and take a drink as a forgetter."

"And I don't drink any more, either," said the old drummer quietly.—Detroit Free Press.

A Congressman Loses a Vote.

She had come down here with a large party, and was feeding her aspiring mind with the intellectual feast supposed by all admirers of great men to be perpetually spread in the house of representatives. She wanted to see "her congressman." All the gallery occupants call them "my congressman," with the accent on the "my." She slid along in the front seat till she brought up close to the wire net that confines the ambitions of the press gallery and keeps the news safe. A busy young man sat as close to it as he could, waiting for an explosion of oratory.

"Young man," whispered the old lady, "do you know Mr. Lodge—Henry Cabot Lodge, of Massachusetts, when you see him?"

The young man thought he did.

"Won't you show him to me?" the old lady whispered imploringly.

"Why, yes, there he is now," and he pointed down in the pit where Mr. Lodge was looking at the speaker's chair. His hands were sawing his pockets as usual, and peeping out from the festoons of his curly beard was a real live cigar. The dear old lady looked at him with rapture that slowly dwindled away and changed to a pained, shocked expression. She wiped her spectacles and looked again. The sight was too much for her. In a tone of horror she gasped, "But he is smoking a cigar!"

"Yes," the heartless young man responded promptly, "he is. He does it every day."

"But is it right in the house?"

"Yes, indeed."

"Well, I don't think it is nice, and I shall never let James vote for him again."—Kate Field's Washington.

Differs from Many Church People.

Elizabeth Cady Stanton has expressed a very decided opinion in favor of the Sunday opening of the World's fair. She says one day is as good and no better than another. What is wrong on Sunday is wrong on Monday, and to close the fair on Sunday is to prevent thousands of people from seeing it. She is surprised that Frances Willard objects, and suggests that if the churches are wise they will attend more particularly to their own business and let national affairs alone.—Exchange.

Righteous Indignation.

Much indignation is felt in literary circles by the putting on sale, as has been done, of the personal letters of the late Miss Booth, long editor of Harper's Bazar. In the many years which she occupied this position she naturally received an accumulation of letters from prominent writers, many still living. Some, many indeed, of the women writers were on terms of cordial intimacy with Miss Booth, and their letters often coupled with business frank references to private affairs. Such will naturally resent this publicity. It is understood that the letters are scheduled and advertised with rates attached. The instinct which thus sacrifices good taste and propriety to business enterprise is to be deplored.—Her Point of View in New York Times.

Big Hole, Small Girl.

A little daughter of Charles Davis, of Wilbur, Wash., while running around alone, fell in a badger hole, and it took two hours' hunting to find her, and it was only by accident she was found at all, as nothing but her little hat, which was tied to her head, was to be seen above the surface. Her mouth and eyes were nearly filled with dirt and she had cried until she was too weak to cry more.

ODDS AND ENDS.

Uncle Sam has 46,000 oil wells.

Some cigarette hands make 2,000 a day.

Savannah claims the oldest American theater.

Many of the new hatpins have lightweight silver heads.

Next to a good range a good clock is of paramount importance in the kitchen.

Washington is the only city of its size in the United States which has no factory girls.

Londoners pay between $350,000 and $400,000 a year for water sold under the name of milk.

To clean willow furniture use salt and water. Apply with a nail brush, and scrub thoroughly.

The present plans of the Japanese government will double the navy of that country within six years.

Recent experiments show that with proper appliances ordinary gaslight can be used in making photographs.

China has just coined a silver dollar which will be accepted in trade in place of the Mexican and Japanese coins heretofore used.

Defiance, Ia., claims to have a living skeleton in the person of a man who is 5 feet 8 inches in height and weighs but sixty-five pounds.

The number of eggs in a six pound eel in November is fully 9,000,000. Under the microscope they measure eighty to the linear inch.

To keep nickel silver ornaments and mounts bright rub them with woolen cloths that have been saturated in spirits of ammonia.

A Georgia farmer is living with his sixth wife. Each of his five other wives died on the Friday preceding the second Sunday of the month.

The carp is about the only cud chewing fish, the coarsely swallowed food being forced up to their throat teeth for complete mastication.

When Deafness Is a Sweet Boon.

Henceforth a "musical attachment" is to turn bicycles and tricycles into instruments of—"music," it is to be called. Let us trust that the performers will be merciful, and not forget, when they start upon "a musical ride" in company, to see that their wheels are set to the same tune in the same key. Even so, difference of pace would presumably give a rather singular effect, and make a hash of melody, even if it brought out some startling novelties in the way of harmony.

However, as everybody allows that musical ideas are getting scarcer and scarcer, and that there is not much more to be done with the scale under present conditions and limitations, the new departure may prove to have practical value. It will inspire the musicians of the future with ideas of which they would never otherwise have dreamed, and no doubt produce a special school of composers at which even Wagner would have opened his eyes and shut his ears.

But the solitary rider will enjoy himself the best. The different effects of mud, ruts and a newly mended road, and up hill and down hill upon the same air, should be a perpetual joy. And when the beautiful invention has extended itself, as surely it will, to cabs, omnibuses and sewing machines, we shall be a musical nation indeed.—London Graphic.

Must the Bluefish Go?

Are the bluefish deserting us? The boatmen of Buzzard's bay say that this gamy fish is "not in it" this year.

A few years ago, when the waters of the south shore were alive with bluefish, great shoals of menhaden were seen everywhere. Finally it was discovered that these feed fish could be profitably seined and ground into oil. Factory after factory went up along the shores. In a few years the depletion had become so great that many of the factories "went up."

A few straggling shoals of menhaden yet remain, and where these are found the bluefish congregate. But in the hot chase for bait the remaining menhaden will ere long be exterminated.

It is to be feared that soon nothing but groundfish will remain for the ardent angler along our coasts. It is a regretable drift of things, for half of seaside health and pleasure departs with the gradual disappearance of the mackerel and bluefish.

Yet it is an inexorable law of life that one cannot eat his cake and have it too. It is for the legislatures to say whether greed shall finally abolish the occupation of the hand liner. If they neglect to act decisively in the near future there is growing evidence that their action will come too late.—Boston Globe.

All His Pills Bequeathed to Him.

An eccentric old female of eighty-three years, who was very wealthy, has died in Lyons leaving behind her a peculiar last "will and testament," which appears to be intended as a posthumous joke at the expense of the members of the medical profession. "In grateful recognition of the intelligent and devoted care of Dr. X.," so runs a clause in the document, "who has enabled me to attain a ripe old age, I bequeath to him everything contained in my bonheur du jour."

After the death of the estimable testatrix the executors unlocked the article of furniture in question and found in it, still unopened, sealed and corked, all the pills and potions prescribed for the deceased by Dr. X. during the past ten years.—Paris Cor. London Telegraph.

Eating Reed Birds.

A lively scene took place in a well known restaurant recently when a prominent citizen, who has a temper like a bowl of Tobasco sauce, ordered reed birds and found a shot in one of them. The old fellow didn't mind the shot much, but the manner in which he found it was what caused the trouble. He was explaining to his wife the proper manner to eat reed birds. "You eat everything but the beaks," said he. "Crunch the bones up just as if they were part of the meat. Now, watch me."

Suiting the action to the words, the old gentleman began to masticate a leg. The first time his jaws came together he found the bird shot by the aid of a sore tooth, and the yell that followed drew a shriek of laughter from his wife that made the old man dance with rage. The poor wife had a struggle throughout the entire meal to suppress her laughter, and it was doubly hard, for other diners were enjoying the old man's discomfiture without taking the trouble to hide their merriment.—Exchange.

Prospectors in Oregon have recently discovered the only mine of pure platinum in existence.

Idle Women.

A recent trial of a young man in New York for the murder of his wife was marked by one peculiar feature.

Many of the details of the evidence were too gross and horrible for any womanly woman to wish to read, even in the privacy of her chamber. Yet the courtroom was crowded with women not of the criminal class, but of wealth and education, who listened to every word given by witnesses or lawyers with keen interest.

It is becoming the custom in large cities—a very bad custom, which has long been followed in England and France—for women of this class to frequent courts whenever a sensational criminal trial is going on, no matter how tragic or questionable the circumstances revealed may be.

So peculiar a movement in social life demands some investigation. We do not believe that it is caused by any immoral tendencies in these women. Licentious books do not circulate among educated American women, and they certainly have betrayed no murderous proclivities. There is no country in the world in which affection, modesty and mutual respect are found more dominant in the home life than here.

How can we account, then, for this morbid, unclean taste in matrons and young girls whose own lives are innocent?

A shrewd observer of human nature says, "The shortest road for a woman to vice is by a monotonous or an idle life."

This aphorism explains as well why foreign princes take to gambling for pastime, and why those titled ladies of Great Britain who seek only a diversion flock to the high court of justice, as it explains why American women are beginning to do the same thing.—Youth's Companion.

A Limoges firm has introduced a new process of firing porcelain by means of petroleum or residuum oils, which give a very pure heat without smoke or fumes.

The learned Dr. McKatterll, in his article on the rapidity of thought, states that it requires one-thirteenth of a second to distinguish between red and blue.

NEW ADVERTISEMENTS.

TUTT'S
Tiny Liver Pills
as an anti-bilious and anti-malarial remedy are wonderful in their effects in freeing the system of biliousness and malaria. No one living in
Malarial Regions
should be without them. Their use prevents attacks of chills and fever, dumb ague, billious colic, and gives the system strength to resist all the evils of an unhealthy and impure atmosphere. Elegantly sugar-coated. Price, 25c. Office, 39 Park Place, N. Y.

A Household Remedy
FOR ALL
BLOOD AND SKIN
DISEASES
B. B. B.
Botanic Blood Balm
It Cures SCROFULA, ULCERS, SALT RHEUM, ECZEMA, every form of malignant SKIN ERUPTION, besides being efficacious in toning up the system and restoring the constitution, when impaired from any cause. Its almost supernatural healing properties justify us in guaranteeing a cure, if directions are followed.
SENT FREE ILLUSTRATED "Book of Wonders."
BLOOD BALM CO., Atlanta, Ga.

NOTICE

HAVING QUALIFIED AS ADMINISTRATOR of the estate of R. B. Bell, deceased, I hereby give notice to all persons having claims against said estate to present the same duly authenticated to me within one year from this date or this notice will be pleaded at bar to their recovery, and to all persons indebted to said estate to make immediate settlement of the same.

This March 30th 1892.

J. R. [illegible], Adm'r

ap 7 6t

NEW DOUBLE COLUMN ADVERTISEMENTS.

Our Spring Goods!

Are now here ready for inspection, approval and delivery. Don't buy blindly. Look around you and compare prices and goods. We are willing to stand the test of the most rigid inspection. If Our goods are not all we claim for them, then don't buy. We make no false statements. Our specialties and unusual values can always be found as advertised.

The following departments are complete, and among them you will find many things to interest you: Dry Goods, Notions, Jewelry, Hats, Shoes, Carpets, Trunks, Crockery, Hardware, Tinware, Groceries, Paints, Oils and Varnishes.

See Our Specialties for the Next Thirty Days:

2,000 yards of Dress Goods, at 5 cents.
36-inch, ALL WOOL, Dress Goods, at 35 cents.
40-inch, ALL WOOL, Dress Goods, at 35 cents.
Ladies' Patent Leather Tip, Oxfords, at $1.00
Parasols at 50 cents and $1.00.
Hammocks at 50 cents.
Wire Coat and Hat Hooks at 10 cents per dozen.

Respectfully,
A. F. JOHNSON.

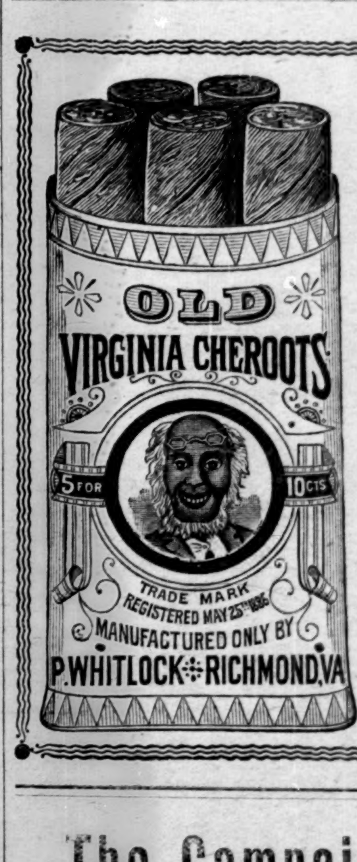

COMFORT
AND
CASH

You can save Cash and increase your Comfort at the same time.

HOW? - - - -

Why, buy FIVE OLD VIRGINIA CHEROOTS for TEN CENTS, instead of a TEN CENT CIGAR. 6

The Campaign of Education.

"HE RULES WHO READS."

CÆSAR'S COLUMN. A Story of the Twentieth Century. By *Edmund Boisgilbert (Hon. Ignatius Donnelly)*. "The most remarkable and thought-producing novel that the disturbed industrial and social conditions of the present have produced."—*Arena*. Cloth, $1.25. Paper, 50c.

A Swedish edition of the above—Cloth, $1.25. Paper, 75c. Norwegian and German translations are now in preparation.

DOCTOR HUGUET. A Novel. By the author of "Cæsar's Column." A wonderfully fascinating story, based on the most startling and original conception in literature. Cloth, $1.25. Paper, 50c.

AN INDIANA MAN. By *LeRoy Armstrong*. "So true to the real life of modern politics as to seem more like history and biography than romance."—*Chicago Inter-Ocean*. "A story that holds the reader's attention from beginning to end."—*Chicago Herald*. Cloth, $1.00. Paper, 50c.

DRIVEN FROM SEA TO SEA; or, Just a-Campin'. By *C. C. Post*. This great anti-monopoly book was formerly published at $2.00 and $2.50 per volume. It is now first published in popular form, and profusely illustrated. "Since the days that Mrs. Stowe wrote the doom of the slave-driver in 'Uncle Tom's Cabin,' no author has struck a more vigorous blow in favor of the rights of the laborer."—*Chicago Inter-Ocean*. Cloth, $1.25. Paper, 50c.

A TRAMP IN SOCIETY. By *Robert H. Cowdrey*. "Thrilling and fascinating. . . . No one who reads it can restrain admiration for the man who can write a story that contains in its warp and woof so much that is helpful and bettering to humanity."—*Arkansaw Traveler*. Cloth, $1.25. Paper, 50c.

PIZARRO AND JOHN SHERMAN. By *Mrs. Marion Todd*. "This work will go far toward the solution of the financial problem, and it will prove a powerful lever in the overturning of Mammon's temple. It should be read by every American citizen."—*Farmers' Alliance Journal*, Balto. Paper, 25c.

TEN MEN OF MONEY ISLAND; or, The Primer of Finance. By *S. F. Norton*. "It makes the money question, which has bothered so many brains, as simple as the alphabet. It is a literary wonder in this, that it makes posting one's self on the fundamental principles of righteous finance as easy and pleasant reading as 'Robinson Crusoe.'"—*Lester C. Hubbard*. Paper, 25c.

PROTECTIVE TARIFF DELUSION. By *Mrs. Marion Todd*. "This book, by the most able and eloquent lady orator that graces the American platform, thoroughly takes from the tariff question the false and mistaken idea of 'Protection to American labor.'"—*Non-Conformist*. Paper, 25c.

PROF. GOLDWIN SMITH, and his Satellites in Congress. By *Mrs. Marion Todd*. "A clear and cogent presentation of the facts relating to the suffrage question."—*Chicago Herald*. Cloth, $1.00. Paper, 30c.

IN OFFICE: A Story of Washington Life and Society. By *Lewis Vital Bogy*. A striking novel, the scene of which is laid in the National Capital, and which throws a peculiar side light on some of the mysteries of national politics. Paper, 25c.

A KENTUCKY COLONEL. By *Opie P. Read*. While this book advocates no political reform, it deserves a place with reform books as a notable example of the revival in American literature. A pure, bright American novel, wholesome in sentiment, sparkling with refined humor, strong in character portrayal, original in style—a book the reading of which will leave a pleasant memory in the mind forever. Cloth, $1.00. Paper, 50c.

THE LITTLE GIANT CYCLOPEDIA and Treasury of Ready Reference. By *K. L. Armstrong*. A Million and One Facts and Figures. 50 full-page colored maps. 32 colored charts, plates and diagrams. 2000 useful tables, recipes, etc. Revised to date, with latest census, &c. A world of valuable information in one handy volume. The very best book of its kind. Price in flexible morocco, stamped in gold leaf, with red edges, $1.00.

BY SPECIAL arrangement with the Publishers we can supply to our readers any of the above great Reform books, postage paid, on receipt of price named.

Or we will give each one of the above Books (paper cover) for TWO new cash subscribers. Cloth cover for FOUR new cash subscribers.

Address, THE CAUCASIAN, Clinton, N. C.

THE CAUCASIAN.

CLINTON, N. C.,--JUNE 16, 1892.

GENERAL DIRECTORY.

COUNTY OFFICERS.

J. S. Bizzell, Clerk Superior Court.
J. M. Spell, Sheriff and Treasurer.
O. F. Herring, Register of Deeds.

TOWN OFFICERS.

R. Holmes, Mayor.
A. V. Royal, Policeman.
Dr. R. H. Holliday, Treasurer.
D. M. Partrick, Clerk.
R. C. Holmes, R. H. Holliday, D. M. Partrick, J. C. Slocumb, R. J. Williams, Commissioners.

POST OFFICE.

Clifton Ward, P. M., opens 6:00 A. M., closes 9:00 P. M. Mails close at 8 A. M. and 2:50 P. M.

PRINTING OFFICE.

Caucasian Job Office, on Fayetteville Street, next Alliance Store. Bill Heads, Letter Heads and Envelopes, Posters and Programmes, Mortgages, &c.

ARRIVAL OF TRAINS.

Train leaves for Warsaw at 8:20 A. M.

Train from Warsaw arrives at 11:55 A. M.

Leaves for Warsaw in P. M. at 3:10.
Arrives Clinton in P. M. at 7:00.

WHERE TO WORSHIP.

Baptist, O. P. Meeks pastor; services 1st and 3rd Sunday. Prayer meeting Wednesday night. Sunday School Sunday morning at 9 o'clock.

Episcopal, ——— rector. Sunday School Sunday evening at 4:30.

Methodist, J. M. Ashby pastor; services 1st Sunday. Prayer meeting Thursday night. Sunday School at 9 A. M.

Presbyterian, ——— pastor, Prayer meeting Wednesday night. Sunday School at 9 A. M.

LODGES.

Clinton No. 124, I. O. O. F., meets every Tuesday night at 8 P. M. W. H. Stetson, N. G., D. M. Partrick, Sect'y.

Sampson Encampment No. 18, I. O. O. F., meets 2nd and 4th Thursday nights in Odd Fellows Hall. J. A. Stevens, C. P., D. M. Partrick, Scribe.

Clinton No. 3,209 K. of H., meets in Masonic Hall on the 1st and 3rd Thursday night. J. A. Beaman Dic., H. B. Chesnutt, Sect'y.

Hiram No. 98, A. F. & A. M., meets in Masonic Hall the 3rd Friday in each month. Everett Peterson, W. M., B. Matthews, Sect'y.

BUSINESS LOCALS.

☞ "Wants" and Business Notices can be inserted in this column at ten cents a line.

I pay 12 cents a dozen for Eggs. Buy Wool, Wax and Feathers. I have for sale a full stock of goods.
Respectfully,
B. F. POWELL.

We are still on deck holding the fort at the same old stand, selling cheaper than ever. White Linen Bosom Shirts at 37 cents. Same kind for boys at 25 cents. A splendid Outing Shirt for 25 cents. Suits, Coats, Pants, Shoes, Dress Goods, Hats at New York cost, to make room. You can save lots of money by buying from us.
Yours for bargains,
M. HANSTEIN.
Bring us your Bees Wax.

RACKET STORE.

A new lot of goods to arrive this week, solid pink blue cream muslins and chambreys, and a new line of summer hats. Call and see them and send for samples.
Very respectfully,
MARY E. PETERSON & Co.

T. M. Ferrell's is still headquarters for fine Tobacco, both smoking and chewing.

SPECIAL NOTICE!

Our entire stock of Goods is now offered at New York cost for cash. Our books are closed and all accounts are due and must be paid. We mean just what we say.
oc 22-tf WM. A. JOHNSON.

OVERCOAT LOST.

Some one through mistake took an overcoat of mine from Mr. A. F. Johnson's store on last Tuesday. The person who has it will please leave it at The Caucasian office.
J. D. BUTLER,
Hawley's Store, N. C.

A nice lot candy just received at T. M. FERRELL'S.

Big lot of Flour for sale cheap. Also new crop Cuba Molasses, and Railroad Snuff at 35 cents per pound at C. P. JOHNSON'S.

Rice at T. M. Ferrell's.

NOTICE!

TO CREDITORS OF CLINTON LOAN ASSOCIATION.

It is important that all persons who hold claims against this Association, and who have not presented them to me should do so at once, or they may be deprived of some valuable right.
W. A. DUNN,
Receiver.

Any one in need of fine Spectacles will find it to their interest to give T. M. Ferrell a call. He has the largest and most varied stock that has ever been in Clinton.

C. A. Thompson, Seymour, Ind., writes: "My sister Jennie, when she was a young girl, suffered from white swelling, which greatly impaired her general health and made her blood very impure. In the spring she was not able to do anything and could scarcely get about. More than a year ago she took three bottles of Botanic Blood Balm, and now she is perfectly cured."

FOR DYSPEPSIA
Use Brown's Iron Bitters.
Physicians recommend it.
All dealers keep it. $1.00 per bottle. Genuine has trade-mark and crossed red lines on wrapper.

Index to New Advertisements.

Cheap Goods—W. G. Rackley.

LOCAL ITEMS:

—Mr. J. M. Powell shipped several crates of early corn this week.

—We hear that but few huckleberries are being shipped from Warsaw and Faison.

—The huckleberry shipment has been very light so far. There are but few berries this year.

—If it does not pay to advertise why do the largest and most successful business man advertise?

—An unmuzzled dog was killed on the streets this week. If you have dogs, not muzzled, you had better attend to it at once.

—See elsewhere the notice of an important stockholders' meeting of the Clinton Loan Association. Let every member attend.

—This is the week to give in your taxes. Mr. Warren Johnson is listing for South Clinton and Mr. David Marshbarn for North Clinton.

—We know the scarcity of money in the country, and those who wish to pay their subscription can do so in corn and meat at the market prices.

—The regular meeting of the Clinton Library Association will be held at Dr. J. A. Stevens on the last Friday night in this month. Every member should be present.

—Mr. W. G. Rackley has a full line of clothing, shoes and dry goods, which he is selling cheap. He is offering a special bargain in White Dress Goods. Read his advertisement.

—The subscription to THE CAUCASIAN has been reduced to $1.00. This will be a very important campaign and every one should take an interest in it. We shall keep up with it. Now is the time to subscribe.

—The Colored Normal School is in session this week. A very timely and interesting speech was made by our young townsman, Mr. T. M. Lee, on Wednesday. Prof. Isham Royal made one of his characteristic good speeches at the opening. George W. Herring deserves much credit for the work he is doing. Dr. J. C. Price, the colored orator, speaks here to-morrow.

—Dr. J. C. Price, the famous colored orator, will speak in the Courthouse Friday night. The white people should go out to hear him. Comfortable arrangements have been made for them. This will be a rare opportunity to hear this distinguished speaker, and every encouragement should be given George W. Herring and the other colored people in their laudable work. General admission 15 cents. Reserved seats 25 cents. Doors open at 8 o'clock; Speaking to commence at 8½ o'clock.

Col. L. L. Polk's Successor.

H. L. Loucks, of Huron, South Dakota, who is first vice-president of the National Alliance will succeed Col. L. L. Polk as president. Mr. Loucks is editor of the South Dakota Ruralist.

Entertainment in Faison.

To-night the young ladies of Faison will give their Fan Drill. Mr. Henry Blount, of the Wilson Mirror, will recite a piece and also deliver an address. Quite a pleasant evening is expected.

Alliance Union.

The Union meeting of Ingold and Coharie Alliances will convene at Coharie Academy on Saturday, the 25th day of June, at 2 o'clock P. M.
ROBT. HIGHSMITH, Prest.
OLIVER BLACKBURN, Secretary.

Congressman's Sudden Death.

General E. T. Stackhouse, member of Congress from South Carolina, died suddenly in Washington City Tuesday. He had just returned the day before from Raleigh, where he had accompanied the remains of the late Col. L. L. Polk.

Mingo Alliance Union

Will hold its session at Maple Grove Alliance in Westbrook township on July 9th, '92. We hope to have a full delegation from all the sub Alliances in Mingo and Westbrook. The public is cordially invited to attend, and to bring their baskets. Come one—come all.
G. W. NAYLOR, President.

CLINTON LOAN ASSOCIATION.

Important Stockholders' Meeting.

Every stockholder of the above named Association is urgently requested to be present at a very important meeting to be held in Clinton, on Tuesday, June 21st. It will be of such importance that the interest of each one should be represented.
A. M. LEE,
ABRAHAM HOBBS.

The Teachers' Assembly.

The ninth annual session of this Assembly will be held in Morehead City from Tuesday, June 21st to July 4th. The railroad fare is very cheap, being about one and a half cent a mile each way. The annual fees for members are $2.00 for males and $1.00 for females. A coupon is attached to every railroad ticket which you pay for when you buy it. This coupon is presented to the Secretary at Morehead and an Assembly membership ticket is issued. This Assembly membership entitles the holder to reduced rates at the hotel at Morehead which will be only $1.00 per day. This session promises to be one of the most interesting and important of the meeting, and will prove very beneficial to our teachers.

When Traveling,

Whether on pleasure bent, or business, take on every trip a bottle of Syrup of Figs, as it acts most pleasantly and effectively on the kidneys, liver and bowels, preventing fevers, headaches and other forms of sickness. For sale in 50 cents and $1 bottles by all leading druggists.

County Affairs in Harnett.

The following commissioners were elected the last first Monday: Messrs. J. M. Hodges, Ed Smith, N. A. Smith, W. F. Marsh and F. J. Swann.

Prof. J. A. Campbell was re elected Superintendent of Public Instruction.

The Dunn Times congratulates the county in having such efficient officers.

FOR THE FIFE MEETING.

A Tabernacle to be Built Here.

Arrangement having been made with W. P. Fife, the "Drummer Evangelist," to hold a series of meetings, beginning the first Sunday in October, we are going to build a permanent tabernacle for that meeting, and for any other which may be held here. It will seat 3,000 persons or over, and will be of great convenience to our county and town. The help of all is earnestly desired in making this great improvement. The tabernacle being for all kinds of meetings, every one is urgently requested to assist us in this public improvement in our town.
Respectfully,
W. G. RACKLEY.

Death of Rev. W. M. Kennedy.

Died, at the home of his son, Dr. W. P. Kennedy, in Warsaw, one of Duplin's eldest, and most valuable and highly esteemed citizens.

In the death of Rev. Mr. Kennedy passes away one of the most prominent divines of the Baptist church in this section of the State, and a man of great force of character. Mr. Kennedy deserves the greatest credit for his life work, which has been one of highest devotion to the noblest duties in life. Though he was not a man who had had the advantages of early education, he was one of natural ability. He has done much for education in this section, and gave each one of his four children the very best advantages he was able. He was always a friend to the poor boys and girls getting an education, and a friend to every one in need, and his death will be a great loss in his community. He leaves a wife and three children to mourn their loss, and a high example of a christian's life, which every one who knew him could not do better than to follow.

Personals.

Mr. Matt L. Lee and Master Edward are visiting relatives and friends here.

Miss Bettie Evans, of Cumberland, is on a visit to her relatives here.

Maj. A. D. Ward, of Kenansville, was on a professional visit here this week.

Mr. W. G. Rackley was in Goldsboro last week at the Fife meeting.

Mr. B. L. Blackman, of Warsaw, spent Thursday night here.

Mr. Forest Marable was in Goldsbor last week.

Mr. Marion Butler went to Raleigh Sunday to attend Col. Polk's funeral.

Miss Willie Bumgardner, who has been spending some time visiting in Boston, returned Monday night. She leaves Friday for Ocean View, where she will spend the summer.

It will be heard with great pleasure by his host of friends, that Col. L. A. Powell, who is now at Buffalo Lithia Springs, Va., is fast improving in health. Mr. D. B. Nicholson is also spending a few weeks up there with him.

Mr. W. E. Stevens left Tuesday for Raleigh to attend a meeting of the Board of Agriculture.

Mr. Edward Faison returned last Saturday from Lehigh University, where he has been attending for the past year, and winning honors for himself and State.

Master Arthur, the infant son of our popular conductor, Capt. R. G. Holmes, is visiting in Wilmington this week.

Mr. Warren Johnson, Jr., left Tuesday to visit his school-mates in Wilmington this week.

Judge E. T. Boykin returned Saturday from holding Richmond county court. This is the last court of his circuit for the Spring term.

Mr. H. L. Stevens was on a professional visit here this week.

Mr. Jas. Fonvielle, of Warsaw, was up here on business last week.

Capt. C. Partrick went down to the Beach last Saturday for a few days.

Mr. Oscar Peterson, a member of the graduating class at Wake Forest College this year, returned last Saturday.

Mr. M. C. Richardson was in Duplin last week on professional business.

Mr. J. L. Powell, who has been attending school at Siler City, returned last week.

Mr. Frank Boykin left Tuesday for Raleigh to attend a meeting of the Executive Committee of the State Hospital.

Mrs. Jas. H. Stevens is visiting relatives and friends in Faison this week.

Mrs. W. C. Smith, of Wilmington, is on a visit to her relatives and friends up here.

Bladen County Items.

(Special Correspondent.)

Mr. Editor—Thinking that perhaps you might like to hear from this part of the "moral vineyard," I send herewith a few items.

Crops are fine. One young man in this section has a piece of corn that he has to hire it worked. It grows so fast that he can't keep up with it himself.

Politics are at a low ebb in this section, but that "bait-digging" young man says he would like to form an alliance with a party or two that he knows of. If any of your young lady correspondents wishes to know of the whereabouts you can tell them that he is out surveying his land in Colley Swamp, otherwise known as the land of Pikes. I am afraid he will hurt his back again.
BETA

Clay Fork Items.

[Special Correspondent.]

Crops are looking somewhat dull here, but the rain and warm weather are bringing them out.

Mr. Clem Hall's little boy was bitten by a dog not long since. The dog was supposed to be mad, but no signs of hydrophobia have yet appeared.

Mr. J. W. Hall lost one of his finest hogs last week. It was killed by a bear. A party has been hunting for it, but have not been able to capture it yet.

Mr. M. Hall, of Beaver Dam was elected a County Commissioner the first Monday. He will make an efficient officer.
V. & Co.

Mr. William Boyette Dead.

Mr. William Boyette, an old, prominent, and highly valued citizen of Duplin, died at his home near Warsaw Monday night, 13th inst. He has been in poor health for the past two or three years, and had suffered intensely for the past several months. He was 73 years old at time of his death, and has been widely known and unanimously loved by every one who knew him. He was a man of noble character, and one who was a friend indeed to those who were fortunate enough to deserve his friendship. He was a member of the Warsaw Baptist church for over a half a century, and always lived high up to his profession. He was a member of the Clinton Lodge of Masons, and buried with the Masonic honors.

Among those who attended the funeral from Clinton were Miss Kate Peterson, and Messrs. Isham Royal, W. A. Johnson, M. Hanstein, E. W. Kerr, J. M. Spell, H. B. Giddens, B. F. Powell, Daniel Culbreth, J. M. Powell, J. B. Royal, Junius Lewis, T. L. Pugh, J. B. Bodenhamer, A. H. Herring, A. V. Royal, Redden McKenzie, B. S. Peterson, Jas. Hunter, Alex Ferrell, W. E. Bass, Chas Crumpler, Everett Peterson and Matt J. Pearsall.

Rev. O. P. Meeks preached a very impressive sermon from 90 Psalm, 12 verse.

DUPLIN COUNTY.

MAGNOLIA NOTES.

Miss Belle Sawyer has returned from Tar Heel where she has just closed a very successful school. We are glad to have her home again.

Miss Comma Early, of Aulander, N. C., is visiting friends in town.

Miss Ida Barnes, a teacher of Wilson Collegiate Institute, spent a few hours last Wednesday with her friend, Miss Annie Glisson. She was on her return to her home in Wilmington.

Messrs. John U. and Joe Johnson were in town Sunday. The latter leaves soon for Virginia, where we wish him a speedy gain of health and a pleasant rest.

Miss Lilly Belle Newberry has been away several weeks visiting in Raleigh and Goldsboro.

Miss Mamie Fryar is visiting in Warsaw.

Children's Day Exercises were held at the Baptist Church here Sunday. A very pleasant occasion, and a nice little sum realized for S. S. mission work. The exercises were supplemented by an address on S. S. work from Mr. L. A. Beasley, which did credit and honor to himself, the work and our community.

We are having splendid little prayer meetings on Sunday nights. They do us good. More of our people ought to take part in them. It would help them to grow as public speakers, and best of all, they would become more enthused in the "Great Work" for the Master. They would become more consecrated to their religion.

On a recent Sunday night we were few in number and without an organist, but we had one man who was in earnest and the spirit of the Lord was present in the prayers, the songs and the reading of His word, so we didn't go away without feeling better ourselves, and without feeling how much those had lost who were not there. Oh! the good influence even one true consecrated christian can wield over the people of his community. O that we had more of them!
J.

DUPLIN COUNTY PUBLIC AFFAIRS.

KENANSVILLE, N. C., June 6th, '92.

Mr. Editor—The Boards of Commissioners and Magistrates of Duplin county, met jointly in session to-day and permanently organized by electing Jas. B. Oliver, Esq., Chairman. F. M. Keathly, Esq., Chairman of Board of Commissioners, stated the financial condition of the county showing the county out of debt, new jail about completed and all expense to date settled. He asked the joint boards to consider the propriety of building fire proof Register and Clerk's offices at a possible cost of $1,200, and stated with the full constitutional limit of assessment for county purposes on polls and property could be built, whereupon the joint boards levied the full amount (23⅔ cents) allowed for county purposes, leaving 15 cents for schools, 25 cents for State and 3 cents for pensions, making 66⅔ cents total on property and $2.00 on the poll. They levied under schedule B and C, the same amount as the State levy. The following gentlemen were re elected County Commissioners to succeed themselves: F. M. Keathly, Samuel B. Newton and Wm. H. Winders.

Prof. R. W. Millard was re-elected County Superintendent of Public Instruction, to succeed himself, unanimously by acclamation.

J. B. Oliver, S. O. Middleton and W. R. Newbury were appointed a committee to investigate the cost, etc., of building fire proof Register and Clerk's offices and confer with the Board of Commissioners at some near future meeting.

A resolution was introduced before the Boards, requesting that the meeting of the Boards instruct or request the people in their respective township primaries to instruct their delegates to the County Convention to instruct their representatives to the next General Assembly to pass An Act allowing a tax collector in each township, which was almost unanimously carried.

It was moved and carried that the Treasurer's office be abolished, and that the sheriff perform the duties required of a Treasurer.

Our people are very reluctant to complain at high taxes when their public interest is at stake, hence we can boast of a first-class No. 1 jail, none better in the State, and we hope to soon realize more needed improvements in better arrangements for our public records, &c.

Believing enough of your space will be consumed with the above statements I will close.
THAD. JONES, JR.,
Clerk of the Joint Boards.

WARSAW NOTES.

The Warsaw Dramatic Club repeated their play, Rip Van Winkle, last Friday night, for the benefit of the Soldiers' Home at Raleigh, $15.00 was realized. They all did well in acting the different parts of the play.

Miss Rosa and Marie Blossom are visiting at Mr. I. Brown.

Messrs. Nick Hussey and Faison Pierce, who have been attending Scotland Neck Military School, returned Friday. Mr. Herbert Best also attended this school.

Mr. W. G. Hussey, of Augusta, Ga., is visiting his parents.

Mr. Matt Moore, who has been at Trinity College, returned Friday.

We hear Mr. R. J. Williams name mentioned for sheriff of Duplin. We know of no one who would make a more worthy and efficient officer, and have no trouble to give the bond.

Miss Gertrude Moore is visiting the family of Mr. O. H. Allen, in Kinston.

But few huckleberries are being shipped from here this season. Truck has not proven very profitable so far.

Erysipelas, swollen limbs, bad sores, scales and scabs on the leg have been entirely cured by P. P. P., the most wonderful blood medicine of the day.

[For THE CAUCASIAN.
"CONSOLATION."

Drop! Drop!! Drop!!!
O'er the cold, cold grave, O sod!
But the soul thou feign wouldst fetter,
Rests to-day, and is present with God.
'Tis well for the farmer boy
As he sings with the children at play;
'Tis well for the laboring swain
As he gathers the new mown hay.
And the songs of the birds go on
In the vale beyond the hill,
But oh! for a throb of that heart so cold,
In that bosom so silent and still!
Then drop! drop!! drop!!!
O'er the bosom of Death O, sod!
But the soul thou feign wouldst fetter,
Sleeps to-day in the bosom of God.
G.

Skin and scalp disease, the head, at times, a running sore, the body entirely covered with sores as large as a quarter of a dollar, and no medicine had the desired effect until P. P. P. was taken. The disease yielded at once, and P. P. P. proved itself the best blood purifier of the age.

Death of Mr. and Mrs. A. R. Autry.

(Special Correspondent.)

SPARKS, GA., May 25th, 1892.

Mr. Editor—As you have not been able to get the particulars of the death of Mr. and Mrs. A. R. Autry I will try and give them best I can, as a good many of your readers are related and acquainted with both of them. On Sunday, May 15th, Mr. and Mrs. Autry and their five boys (they have no girls) started to church, the two older boys were riding horse-back a head of Mr. and Mrs. A. and the other three boys in a buggy. About one mile from home the horse became frightened at a sheep and dashed from the road in thick timber. Only 50 yards from the road Mr. A. was thrown from the buggy against a pine tree crushing his body and breaking his skull, and only a few feet further Mrs. Autry was thrown against another tree, breaking her neck and dying instantly. Mr. A. spoke after the older boys got there, but lived only ten or fifteen minutes. The two youngest boys escaped unhurt. George, the third boy, was badly hurt, but not fatal, as reported.

The horse was a large powerful one. Mr. Autry had just bought him, thought to be very gentle. The horse got clear of the buggy in a few yards of where the dead bodies lay, and was caught five miles from there. The buggy was a new one, but was literally torn in pieces.

We were sent for at once. When we reached there the bodies had been brought back to the house and dressed. Both of them were badly scared. We attended their burial the next day. Both corpse lay in the same grave at Hopewell church, where they had started the day before.

Mr. Autry was a neighbor of ours, a turpentine operator and a perfect gentleman. Mrs. Autry was loved by everybody who knew her.

I was called there as one of the apraisers of the estate of Mr. A., which footed up $24,000. This amount was in real estate and personal property, with $36,000 insurance, making the estate worth about $60,000. Mr. W. J. Rogers, a turpentine man, administered on the estate. The two oldest boys, Walter and Lattie, will run the business on. The three younger boys have been carried to their grand mother's, near Fayetteville, N. C.
A FRIEND.

P. P. P. makes positive cures of all stages of Rheumatism, Syphillis, Blood Poison, Scrofula, Old Sores, Eczema, Malaria and Female Complaints. P. P. P. is a powerful tonic, and an excellent appetizer, building up the system rapidly.

MARKETS.

CLINTON.

(Reported by A. F. JOHNSON.)

Corn,	70
Peas,	80
Bacon,	8 to 11
Chickens,	15 to 25
Eggs,	10
Beeswax	18 to 22
Butter,	20 to 25
Lard,	10
Fodder,	85
Flour,	5 50 to 6 00
Hides,	.05 to 06

WILMINGTON.

Turpentine, (hard)	1 00
" (Virgin and Yellow Dip)	1 65
Spirits Turpentine,	26 per gallon
Rosin, (strained)	85 per barrel
" (good strained)	90 per barrel
Tar,	$1 35 per barrel
Crude Turpentine, (Hard)	$1 00
" " (Virgin)	2 00
Yellow Dip,	1 65
Timber, per m.,	3 00 to 15 00

Abbott's East Indian Corn Paint Is a quick cure for Corns, Bunions and Warts.

NEW ADVERTISEMENTS.

CHEAP GOODS!

—:o:—

I have on hand a full line of

Clothing, Shoes, Hats

AND

DRY GOODS,

which I am selling at

Reduced Rates!

A large and complete line of

WHITE DRESS GOODS!

Will be sold at

Very Reduced Rates!

Examine them before buying.
Respectfully,
W. G. RACKLEY.

PERFECTED CRYSTAL LENSES
TRADE MARK.
Quality First and Always.

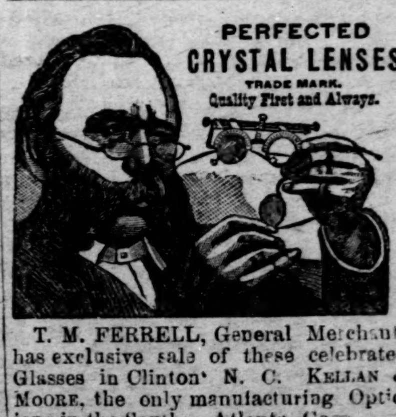

T. M. FERRELL, General Merchant, has exclusive sale of these celebrated Glasses in Clinton, N. C. KELLAM & MOORE, the only manufacturing Opticians in the South. Atlanta, Ga.
my5—tf

NEW ADVERTISEMENTS.

Syrup of Figs

ONE ENJOYS

Both the method and results when Syrup of Figs is taken; it is pleasant and refreshing to the taste, and acts gently yet promptly on the Kidneys, Liver and Bowels, cleanses the system effectually, dispels colds, headaches and fevers and cures habitual constipation. Syrup of Figs is the only remedy of its kind ever produced, pleasing to the taste and acceptable to the stomach, prompt in its action and truly beneficial in its effects, prepared only from the most healthy and agreeable substances, its many excellent qualities commend it to all and have made it the most popular remedy known.

Syrup of Figs is for sale in 50c and $1 bottles by all leading druggists. Any reliable druggist who may not have it on hand will procure it promptly for any one who wishes to try it. Do not accept any substitute.

CALIFORNIA FIG SYRUP CO.
SAN FRANCISCO, CAL.
LOUISVILLE, KY. NEW YORK, N.Y.

P.P.P. CURES ALL SKIN DISEASES

Physicians endorse P. P. P. as a splendid combination, and prescribe it with great satisfaction for the cures of all forms and stages of Primary, Secondary and Tertiary

P.P.P. CURES SCROFULA.

Syphilis, Syphilitic Rheumatism, Scrofulous Ulcers and Sores, Glandular Swellings, Rheumatism, Malaria, old Chronic Ulcers that have resisted all treatment. Catarrh,

P.P.P. CURES BLOOD POISON

Skin Diseases, Eczema, Chronic Female Complaints, Mercurial Poison, Tetter, Scald Head, Etc., Etc.

P. P. P. is a powerful tonic, and an ex-

P.P.P. CURES RHEUMATISM

cellent appetizer, building up the system rapidly.

Ladies whose systems are poisoned and whose blood is in an impure condition due

P.P.P. CURES MALARIA

to menstrual irregularities are peculiarly benefited by the wonderful tonic and blood cleansing properties of P. P. P., Prickly Ash, Poke Root and Potassium.

P.P.P. CURES DYSPEPSIA.

LIPPMAN BROS., Druggists, Proprietors,
Lippman's Block, SAVANNAH, GA.

CHILD BIRTH MADE EASY!

"MOTHERS' FRIEND" is a scientifically prepared Liniment, every ingredient of recognized value and in constant use by the medical profession. These ingredients are combined in a manner hitherto unknown

"MOTHERS' FRIEND"

WILL DO all that is claimed for it AND MORE. It Shortens Labor, Lessens Pain, Diminishes Danger to Life of Mother and Child. Book to "MOTHERS" mailed FREE, containing valuable information and voluntary testimonials.

Sent by express on receipt of price $1.50 per bottle
BRADFIELD REGULATOR CO., Atlanta, Ga.
SOLD BY ALL DRUGGISTS.

BOYS AND GIRLS HAVE YOU SEEN SOUTHERN SUNBEAMS

That beautiful magazine for Southern Boys and Girls? It is the handsomest Young People's Magazine in America. It has become a welcome visitor to thousands of Southern Homes. No pains or expense are spared to make it attractive. Each number contains a volume of interesting reading for young folks. Short and continued stories, out-door sports, new games, and in fact everything to interest boys and girls. Twenty eight pages and cover, each page is handsomely illustrated. It is "The Queen of the South." "The Pet of every Home Circle," and no boy or girl can afford to be without it.

To see it is to want it, and to have it for six months or a year is a continual enjoyment for all the family. We want every boy and girl who has not seen this charming magazine to send us seven one cent stamps at once for a sample copy, or better still, if you can send us ONE DOLLAR we will send you SOUTHERN SUNBEAMS for one year and make you a present of "Cooper's Leatherstocking Tales." Five great works in one large volume, free of cost. Address the SOUTHERN SUNBEAM,
Box 363. Atlanta, Ga.

REMOVAL!

J. T. GREGORY

Has removed his Tailoring Establishment from his old stand to his office on Sampson Street, next to the M. E. Church.

The great and original leader in low prices for men's clothes. Economy in cloth and money will force you to give him a call.

☞ Latest Fashion plates always on hand. June 7th. 1yr.

NEW ADVERTISEMENTS.

CAMPAIGN OFFER!

—:o:—

The Campaign will be unusually interesting this year. Every one must and will read about it. THE CAUCASIAN will tell you all about it from now till the election for FIFTY CENTS. Can we take down your name for a Campaign Subscriber?

WE WILL GIVE

A SHORT WIND, SERIES J,

$4.00 Watch,

Like the above, to the person who will get us up a CLUB OF 12 NEW CASH SUBSCRIBERS for one year each. This is the same Watch that Mr. G. T. Rawls', the Jeweler, has for sale in Clinton. Who will bring the first Club? The Watch is ready for you.
THE CAUCASIAN,
ap7—tf Clinton, N. C.

Norfolk Alliance Exchange

11 AND 13 COMMERCE ST.,
NORFOLK, VA.

Owned and controled by Alliance men for handling farm produce.

COTTON AND PEANUTS SPECIALTIES.

Don't sell before writing for particulars.
J. J. ROGERS, Manager.
P. O. BOX 212. sept24—tf

Notice.

The Justices of the Peace in Sampson county will assemble at Court House on 1st Monday in June, 1892, for the purpose of levying the taxes and also for the purpose of electing the Board of County Commissioners and the Superintendent of Public Instruction for Sampson county.

By order of the Board.
O. F. HERRING, Clerk.
my19—td

A First-Class BARBER SHOP.

If you wish a first-class Shave, Hair Cut, Shampoon or Mustache Dye, call at my place of business on Wall Street, three doors from the corner of M. Hanstein's, there you will find me at all hours.

RAZORS SHARP, SHEARS KEEN!

If you want a good job don't fail to call on me.
J. H. SIMMONS,
apr10—tf Barber.

NOTICE.

Steam Mill and Grist Mill FOR SALE.

NORTH CAROLINA, } In the Superior
Sampson County. } Court, before the Clerk.

A. D. Hicks, Adm'r of J. W. Lane, Deceased, Plaintiff, vs. J. G. Rich, Defendant.

BY VIRTUE OF A DECREE OF the Superior Court of Sampson county, made in the above entitled cause, the undersigned commissioners will sell, at public auction, at Poplar Grove, Piney Grove township, said county, on the 27th day of June, 1892, at 12 o'clock M., one Steam Engine and Boiler, Grist Mill, Saw Mill, Cotton Gin, Cotton Press and all fixtures belonging to the same.

Terms of sale. One fourth cash; balance in two equal instalments, payable in six and nine months, with approved security.

J. L. STEWART,
H. L. STEVENS,
ju 9—tds. Commissioners.

Notice.

In addition to my Regular Stock of

WATCHES AND CLOCKS,

And my Repairing Business and agency for sewing Machines, I have accepted the agency for the Great Southern Music House of Ludden & Bates, of Savannah, Ga., for the sale of

PIANOS AND ORGANS.

I sell the following well-known and reliable makes: Mathushek, Sterling, Mason & Hamlin and Chickering.

A sample Sterling Piano and a Sterling Organ can be seen on exhibition at my place of business in Clinton. Call in and get our terms.
Yours truly,
y9—tf H. B. GIDDENS.

Copartnership Dissolution.

The copartnership heretofore existing between the undersigned is this day dissolved by mutual consent.

A. F. Johnson assumes all liabilities of the firm and continues the business in his own name.

Messrs. Atkins and Hubbard remain as salesmen, and thanking their friends for their liberal patronage, solicit a continuance of the same under the present management.

A. F. JOHNSON & CO.
A. F. JOHNSON,
W. G. HUBBARD,
F. T. ATKINS,
April 1st, 1892.—26-4t

NEW ADVERTISEMENTS.

ATLANTIC COAST LINE.

Wilmington and Weldon Railroad
AND BRANCHES.
Condensed Schedule

TRAINS GOING SOUTH.

DATED March 28, 1892	No. 23, Daily.	No. 27, Daily.
Lv. Weldon	12 30 p. m	5 42 p. m.
Ar. Rocky Mt.	1 40 "	[illegible] p. m.
Ar. Tarboro	*3 12 p. m.	
Lv. Tarboro	12 58 p. m	*6 00 p. m.
Ar. Wilson	2 18 p. m	7 00 p. m.
Lv. Wilson	*2 30 p. m	
Ar. Selma	3 30 p. m.	
Ar. Fayetteville	5 30 p. m.	
Lv. Goldsboro	3 15 p. m.	7 40 p. m.
Lv. Warsaw	4 14 p. m.	
Lv. Magnolia	4 27 p. m.	8 40 p. m
Ar. Wilmington	6 00 p. m	9 55 p. m.

TRAINS GOING NORTH.

	No. 14, Daily.	No. 97, Daily.
Lv. Wilmington	2 10 a. m	9 15 a. m.
Lv. Magnolia	3 57 a. m.	10 57 a. m.
Lv. Warsaw		11 11 a. m.
Ar. Goldsboro	4 33 a. m	12 05 p. m.
Lv. Fayetteville		*9 10 a. m.
Ar. Selma		11 08 a. m.
Ar. Wilson		*2 10 p. m.
Lv. Wilson	5 14 a. m.	12 58 p. m
Ar. Rocky Mt.	5 37 a. m.	1 30 p. m.
Ar. Tarboro	*6 30 a. m.	*2 18 p. m.
Lv. Tarboro		12 58 p. m.
Ar. Weldon	6 35 a. m.	2 55 p. m.

*Daily except Sunday.

Trains on Scotland Neck Branch Road leave Weldon 4 p. m., Halifax 4 22 p. m., arrive Scotland Neck 5 15 p. m., Greenville 6 52 p. m. Returning, leaves Kinston 7 10 a. m., Greenville 8 25 a. m., arriving Halifax 11 00 a. m., Weldon, 11 25 a. m., daily except Sunday.

Local freight train leaves Weldon Monday, Wednesday and Friday at 10 15 p. m., arriving Scotland Neck 1 00 p. m., Greenville 5 30 p. m., Kinston 7 40 p. m. Returning, leaves Kinston Tuesday, Thursday and Saturday at 7 20 a. m., Greenville 9 55 a. m., Scotland Neck, 2 20 p. m., Weldon 5 15 p. m., daily except Sunday.

Train leaves Tarboro, N. C., via. Albemarle and Raleigh R. R., daily except Sunday 4 40 p. m.; Sunday 3 00 p. m., arrive Williamston, N. C., 7 18 p. m. and 4 20 p. m., Plymouth 8 30 p. m. and 5 20 p. m. Returning, leave Plymouth, N. C., daily except Sunday, 6 00 a. m., Sunday 9 00 a. m., Williamston 7 30 a. m., 9 58 a. m., arrive Tarboro, N. C., 10 40 a. m. and 11 20 a. m.

Train on Midland N. C. Branch leaves Goldsboro, N. C., daily except Sunday, 6 00 a. m., arrive Smithfield, N. C., 7 30 a. m. Returning, leave Smithfield, N. C., 8 00 a. m., arrive Goldsboro, N. C., 9 30 a. m.

Trains on Nashville Branch leaves Rocky Mount at 5 15 p. m., arrives at Nashville 5 55 p. m., Spring Hope 6 30 p. m. Returning, leaves Spring Hope 8 00 a. m., Nashville 8 35 a. m., arrive Rocky Mount 9 15 a. m., daily except Sunday.

Trains on Clinton Branch leaves Warsaw for Clinton daily, except Sunday, at 6 00 p. m. and 11 15 a. m. Returning, leave Clinton at 8 20 a. m. and 3 10 p. m., connecting at Warsaw with Nos. 41, 40, 23 and 78.

Southbound train on Wilson and Fayetteville Branch is No. 51. Northbound is No. 50. *Daily except Sunday.

Train No. 27 South and 14 North will stop only at Rocky Mount, Wilson, Goldsboro and Magnolia.

Train No. 78 makes close connection at Weldon for all points North daily. All rail via Richmond, and daily except Sunday, via. Bay Line, also at Rocky Mount daily, except Sunday, with Norfolk and Carolina Railroad for Norfolk and all points North via Norfolk.

J. R. KENLEY, Gen'l Manager. JNO. F. DIVINE, Gen'l Sup't.
T. M. EMERSON, Trafic Manager.

BETTON'S. PILE SALVE.

A POSITIVE CURE FOR PILES. 50c. PER BOX.
IN USE OVER 40 YEARS.
SIMPLE. EFFECTIVE. WONDERFUL.
Highest TESTIMONIALS.
At Druggists or Mailed on Receipt of Price.
WINKELMANN & BROWN Drug Co. Props. Baltimore, Md.

KOPFALINE FOR HEADACHE

The Great German Headache Cure will cure nervous, sick, malarial and all forms of headache. People who have suffered, say it is a God's blessing to mankind. Pleasant to use. No bad effects. Cure certain and quick. For sale by druggists, or by mail 25 cents. WINKELMANN & BROWN DRUG CO., BALTIMORE, MD.

LOOK TO YOUR INTEREST

Protect your family, your estate and secure consolation for yourself by taking out

INVESTMENT POLICY

of Life Insurance in the old reliable well managed Mutual Life Insurance Company of New York. The Mutual Life is the OLDEST, BEST AND MOST POPULAR Life Insurance Company in the WORLD. In every point of excellence the Mutual Life record reaches to heights not approached by any other company in the world; it provides absolute SECURITY, immediate PROTECTION, a straight forward, clearly defined contract, without ambiguities or useless restrictions, and is virtually NON FORFEITABLE after being two years in force. The Mutual Life's assets amount to more than one hundred and fifty-nine million.

Represented in Sampson and adjoining counties by
mch17—tf E. M. PETERSON.

FREE!

Any one sending us a postal card with name and address will receive by mail a sample package of our Blood Purifier.

Washington, D. C., Sept. 25, 1891.
CAPITAL CHEMICAL COMPANY,

Gentlemen:—Last spring [illegible] ty seven boils. I was [illegible] had a severe head[illegible] package of th[illegible] and had it re[illegible] after the us[illegible] more boil[illegible] the be[illegible]

NEW ADVERTISEMENTS

New and Enlarged Facilities
AT
W. T. WILLIAMSON'S
BUGGY AND CARRIAGE FACTORY,

My Factory is now run at full capacity. My heavy work is now done by steam power. I am turning out a large number of new style Buggies and Pheatons. We make to order, but always keep a few styles on hand for examination.

I will keep on hand a large lot of Western Buggies (open and top) and Roads Carts. They will equal in quality and are sold as low as any like goods in Goldsboro, Fayetteville or Wilmington.

☞ Round Shaves, Hacks and al Edge Tools made, and Repairing done on short notice.

HARNESS, WHIPS,
COLLARS AND ALL
HARNESS HARDWARE.

I will hereafter keep in stock. My Harness Department is under THE CAUCASIAN OFFICE, on Fayetteville Street, near my Factory.

☞ Be sure to see my styles and get my prices before buying.

Respectfully,
ju18-tf W. T. WILLIAMSON

Dr. Boykin's Worm Killer.
THE MOST RELIABLE WORM DESTROYER IN USE.

Receipt Furnished to any Regular Physician when Requested.

We have never asked for a certificate. We have so.e of the strongest ever given—all sent without solicitation. The Vermifuge the best in the market. The price as low as any—then why not use it? Read a few only of the many evidences of its great merit:

LA GRANGE, N. C., July '87.
Mr. J. P. Joyner: -I gave my child one dose of Boykin's "Worm Killer" purchfsed of you. It brought 366 worms. I consider it the best worm medicine made. Respectfully, J. W. THOMAS.

Price Only 25 Cents per Bottle.

Do not let your Druggist or General Dealer put you off with some OTHER. Ask for Boykin's Worm Killer and get it. Any M. D. can prescribe it and many do.

BOYKIN, CARMER & CO.,
Nos. 11 & 13 N. Liberty St.,
mch24—9t Baltimore, Md

NOTICE.

BY VIRTUE OF A POWER OF a sale, contained in a mortgage deed, executed by S. D. Jackson to Wm. E. Bass, which said mortgage has been duly transferred to us by the said Wm. E Bass, recorded in the office of the Register of Deeds of Sampson county, in book 92, page 539, I will sell, on Saturday, the 11th day of June, 1892, at the Court House door, in the town of Clinton, at 12 o'clock a. m., for cash, the following real estate, viz: Four parcels of land, lying and being in Mingo township, said county, all contiguous and known as the lands of the said S. D Jackson. For further particulars particulars reference is made to book 92, page 539, Register of Deeds office of said county, said sale is made for the satisfaction of mortgage which I hold.

E B. PARKER, Assignee.
J A FARMER, Attorney.
This 2nd day of May, 1892 —12-4t

NORTH CAROLINA, SAMPSON CO
IN THE SUPERIOR COURT.

Sophia A. King, widow of J. H. King, deceased,
vs.
Joseph A. King and others Heirs at Law.

To Harvey King, O. F. King, Charles King and Lewis E. King:

Take notice that this is a special proceeding, started before J. S Bizzell, Clerk of the Superior Court, for the purpose of laying off and allotting to the said Sophia A. King her dower on the lands of the said J. H. King, dec'd. Said petition will be heard by the said Clerk on May 17th, 1892, at his office in Clinton, N. C. You can appear and answer or demur to the said petition, as you may be advised.

I. S. BIZZELL, C. S. C.
April 12th, 1892 —14-6t

BY VIRTUE OF THE AUTHORITY in us vested under a decree of the Superior Court of Sampson county, in the case of Stewart & Hines against the heirs at-law of J. R. Beaman, deceased, we will sell, at public sale, to the highest bidder, on Saturday, 4th day of June, 1892, at the Court House door in Clinton, the property in said town, known as the Ashford & Beaman Mill and Gin property.

TERMS OF SALE.—One-fourth cash, balance on credit of six and twelve months.

W. K PIGFORD,
W. B. STEWART, Com'rs.
Clinton, N. C., May 12, 1892 —4t

NOTICE

HAVING QUALIFIED AS ADMINISTRATOR on the estate of R R. Bell, deceased, I hereby give notice to all persons having claims against said estate to present the same duly authenticated to me within one year from this date or this notice will be pleaded at bar to their recovery, and to all persons indebted to said estate to make immediate settlement of the same.

This March 30th, 1892.
J. R. McPHAIL, Adm'r
ap 7--6t

NEW BARBER SHOP.

When you wish an easy shave,
As good as barber ever gave,
Just call on us at our saloon
At morning, eve or noon;
We cut and dress the hair with grace,
To suit the contour of the face.
Our room is neat and towels clean,
Scissors sharp and razors keen,
And everything we think you'll find;
To suit the face and please the mind,
And all our art and skill can do,
If you just call, we'll do for you.

Shop on DeVane Street, opposite Co[illegible] House, over the old Alliance [illegible]ers.

[illegible] PAUL SHERARD,
The Clinton Barber.

[CO]RRECT COPY.

Some persons and newspapers have been charging that the St Louis demands of the Alliance contained a "Soldier's plank, and other things that would be objectionable to many people They have tried to prejudice people against the Alliance by such misrepresentations. The following is a correct and official copy of the St. Louis Demands:

PLATFORM.

FINANCE.

First—We demand a national Currency, safe, sound and flexible, issued by the general government only, a full legal tender for all debts, public and private, and that without the use of banking corporations a just, equitable and efficient means of distribution direct to the people at a tax not to exceed 2 per cent, be provided, as set forth in the sub-treasury plan of the Farmers' Alliance, or some better system; also, be payments in discharge of its obligations for public improvements.

a. We demand free and unlimited coinage of silver.

b We demand that the amount of circulating medium be speedily increased to not less than $50 per capita.

c. We demand a gradual income tax.

d. We believe that the money of the country should be kept as much as possible in the hands of the people, and hence we demand all National and State revenue shall be limited to the necessary expenses of the Government economically and honestly administered.

e. We demand that postal savings banks be established by the Government for the safe deposit of the earnigs of the people and to facilitate exchange.

LAND.

Second—The land, including all the natural resources of wealth, is the heritage of the people and should not be monopolized for speculative purposes, and alien ownership of land should be prohibited. All land now held by railroads and other corporations in excess of their actual needs, and all lands now owned by aliens, should be reclaimed by the Government and held for actual settlers only.

TRANSPORTATION.

Third—Transportation being a means of exchange and a public necessity, the Government should own and operate the railroads in the interest of the people.

a. The telegraph and telephone, like the post office system, being a necessity for transmission of news, should be owned and operated by the Government in the interest of the people.

The above is certified to by the whole North Carolina delegates to the St. Louis Convention. The delegates were as follows: Marion Butler, J. F. Brinson, Rev. J. C. Hoover, W. C. Wilcox, E. C. Beddingfield, P. H. Massey, J. F. Johnson, A. C. Shuford, H. M. Kent, Rev. J. C. Brown.

There are people who wish to oppose the Alliance and not being able to do so fairly or meet its speakers in argu ent, stoop to misrepresent and abuse.

How is This?

We offer One Hundred Dollars Reward for any case of Catarrh that cannot be cured by taking Hall's Catarrh Cure.

F. J. CHENEY & CO., Props., Toledo, O.

We, the undersigned, have known F. J. Cheney for the last 16 years, and believe him perfectly honorable in all business transactions and financially able to carry out any obligations made by their firm.

WEST & TRUAX, Wholesale Druggists, Toledo, O.
WALDING, KINNAN & MARVIN, Wholesale Druggists, Toledo, O.

Hall's Catarrh Cure is taken internally, acting directly upon the blood and mucus surfaces of the system. Price 75c. per bottle. Sold by J. R. Smith, Druggist, Mount Olive, N. C., and Dr. R. H. Holliday, Clinton, N. C.

LADIES
Needing a tonic, or children that want building up, should take
BROWN'S IRON BITTERS.
It is pleasant to take, cures Malaria, Indigestion, and Biliousness. All dealers keep it.

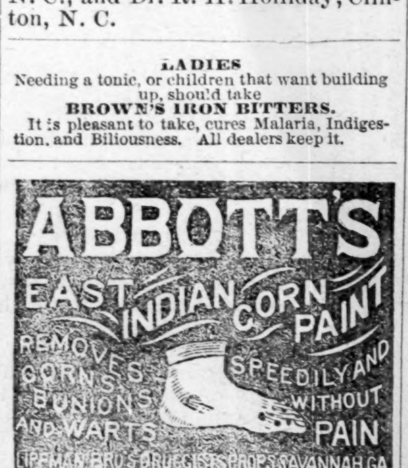

REMOVAL!
J. T GREGORY

Has removed his Tailoring Establishment from his old stand to his office on Sampson Street, next to the M. E. Church.

The great and orignal leader in low prices for men's clothes. Economy in cloth and money will force you to give him a call.

☞ Latest Fashion plates always on hand. June 7th. 1yr.

All Through Sampson.

What Sampsonians are Doing and Saying.

☞ Send us the news from your township for this column. Every subscriber to this paper has a right and is requested to contribute items of news in "hes" neighborhood for this column. We will not publish your name unless you desire it. ☜

TAYLOR'S BRIDGE.

Several cases of sickness in our section. The complant is dysentery. None fatal as heard of, although the disease seems to be heard to check.

On the 21st of May a fire broke out in the neighborhood of Messrs. Josiah Robinson, R. M. Register, W. S. Johnson, T. D. Robinson, Mrs. Margaret Johnson, J. F. Robinson, John Balkcum and others who were the principal sufferers. The fire burnt over about 800 acres of land, destroying some of the most valuable turpentine forests in that section of the county. If it had not been for the rain, which come in time, the damage would have been more serious. The rain and the strenuous efforts of the neighbors prevented the ravages of the flames from destroying entire farms. The origin of fire was caused by a negro by the name of Willis Smith, who was burning a log-heap, and was careless and neglected the heap after setting it on fire. The negro had been cautioned by several of the thoughtful ones, not to burn the logs until a more opportune and less dangerous time was presented, but head-strong and thought "he knew it all," has caused a heavy loss. Thousand of turpentine boxes ready to be dipped, besides hundreds of barrels were burned. Is there any relief for the sufferers by this piece of gross negligence?

R. M. R.

SOUTH CLINTON.

R. C. Sandlin will preach at Boykin's Chapel on Saturday before the first Sunday in July, at 11 o'clock. All members are earnestly requested to be present. L. M. BOYKIN, Clerk.

Miss Lila Corbett, of Ivanhoe, is visiting her uncle, Mr. L. M. Boykin.

Mr. C. C. Boykin, of Lake Creek, Bladen Co., is on a visit to his father. X.

Wake up farmers while the sun shines.

The grass looks like we might make our hay at home this year.

Mr. E. Williamson has 500 cabbage in his garden that will average 2½ feet across, and collards that will measure 4 feet 7 inches across. He also has sugar corn that will soon be ready for shipping, but I expect there is a market nearer home than the northern market. Swap a dollar for 67 cents don't pay. One year of corn in your barn is worth two in somebody else's.

Miss Lila Corbett is visiting Miss Mattie Boykin.

Another mad dog at large. Everybody be on your lookout.

E. W.

FRANKLIN.

Miss Carrie Hines and Meta Simpson, of Pender county, are visiting Mrs. Scott Robinson.

Miss Mary Highsmith has returned from her trip to her grand-father's, Col. Thomas DeVane, of Cumberland county.

Messrs. Raymond Corbett, Luttie Highsmith and Upham Moore and Miss Mary Seavey, are home from Siler City.

Mr. George Murphy died at Mr. Ivey's, near Seven Springs, on the 20th of May. He was a great sufferer with cancer on the dead His remains were brought home.

Mrs. Ellen Jennings, of Knoxville, Tenn., is spending sometime at Mrs. N. G. Shavie.

Miss Viola Fennell will visit Mrs. Nathan O'Berry and Miss Daisey Washington, in Goldsboro.

H. U. S.

DISMAL.

Mr. A. E. Hales has the finest corn I have yet see.

We see an interesting piece from Mr. G. I. S. last week. Hope he will continue to let us hear from him.

I see in last week's paper where Plug and Swinburne, of Little Cobarie, had replyed to Mr. Columbavas Commovet, and while replying to him it seems as if they were sluring at me. I will say to them now, while I do not appreciate he (the Dismal correspondent) for circulating such a report on me, I certainly do not appreciate them or even thank them in the least for sluring at me in any such a manner, after the mistake had been corrected.

BIZZELL AUTRY.

Whatsoever it is that presses thee, go tell thy Father, put over the matter into His hand and so thou shalt be freed from that dividing, perplexing care that the world is full of. When thou art either to do or to suffer anything; when thou are about any purpose in business go tell God of it and acquaint Him with it, and thou hast done for matter of caring; no more care, but sweet diligence in their duty, and dependence on Him for the carriage of thy matters. Roll thy cares and thyself with them as one burden, all on thy God.—R. Leighton.

Alliance Department.

ALLIANCE NOTES, DISCUSSIONS AND THE DOINGS OF THE VARIOUS LODGES.

[THE CAUCASIAN was adopted as the Official Organ of the Sampson County Alliance at the meeting in January 19th, 1889.]

THE CAUSE OF HARD TIMES.

A great many good people cannot understand why times grow harder each year notwithstanding productions continually increase, and strictest economy is practiced. If they carefully examine the following statement they will easily see the cause. From the most authentic sources we find that the four leading crops of 1891, were as follows:

	VALUE.
Wheat 611,780,000 bu.	$513,472,714
Cotton 3,600,000,000 lbs.	250,000,000
Corn 2,060,154,000 bu.	836,439,227
Oats 736,934,000 bu.	232,312,268
Total	$1,832,224,209.

It must be remembered that these prices are for products delivered in New York, or to New England manufacturers. It is safe to say that it costs the producer 15 per cent. of the value, or $274,833,631 to sack or bale, pay the freight, storage and insurance on these products from point of production to place of manufacture or New York. It is customary to deduct six months interest on the money invested from the price of the product at time of purchase, which in this case amounts to $64,127,848. These items deducted from the gross amount leaves $1,463,236,730 as the amount realized by the producer for the four leading staple crops of this country. It must be remembered that at least one-half of the wheat, corn and oats is consumed at home, consequently only $1,126,112,104 including cotton is marketed. These items deducted from the gross amount leave $912,150,805 cash actually paid to the producer. It is estimated there are 10,000,000 people engaged in producing these crops, consequently they receive $91 per capita for an entire year's labor, out of which they must support themselves, pay the interest on what they owe, and the various taxes imposed. The estimated indebtedness of the people of the United States is placed at $22,000,000,000 and the average interests at 6½ per cent. We find the people pay or attempt to pay $1,300,000,000 interest annually gross, or $173,887,896 more than they realize from their four leading crops. In view of such fact the reason for "these hard times is easily perceived." These conditions have evolved the Alliance sub-treasury plan, and the low prices of raw products are driving millions to its support, because they know that it will reduce interest to 2 per cent. per annum. This one feature of the sub-treasury plan will cause an annual saving of $900,000,000 to the producer, and quadruple our volume of money. With the increase of the circulating medium will come the increase of the wages of our laborers on the farm, in the shop, mine and factory. This is a very important matter, since nineteen twentieths of our people have nothing to sell but their wages. More money, less interest, and less taxes is the battle cry of organized labor, and it is noticeable that no one opposes these demands except Shylocks or their tools. Reader, watch and see if our diagnosis of the case is not correct.—Southern Mercury.

Some people talk about taking seventy cents' worth of bullion, and making it into a dollar. Were free coinage in vogue when we have opened our mints there will be no seventy-cent bullion in the country.—Oberlin (Kan.) World.

The members of the Alliance should be unflagging in their campaign of education. Education is more essential than any one thing, and the people should not be forgetful of that fact. They should constantly strive to familiarize themselves with the burning questions of the day, especially those relating to the political welfare of this country. When the people become thoroughly educated upon and acquainted with political matters of the country's prosperity is then assured. The watchword for all is: Educate! —Ex.

A Little Girl's Experience in a Light house.

Mr. and Mrs. Loren Trescott are keepers of the Gov. Lighthouse at Sand Beach, Michigan, and are blessed with a daughter, four years old. Last April she was taken down with Measles, followed with a dreadful Cough and turning into a Fever. Doctors at home and at Detroit treated her, but in vain, she grew worse rapidly, until she was a mere "handful of bones." Then she tried Dr. King's New Discovery and after the use of two and a half bottles, was completely cured. They say Dr. King's New Discovery is worth its weight in gold, yet you may get a trial bottle free at the Drugstore of Dr. R. H. Holliday, Clinton; and JOHN R. SMITH, Druggist, Mount Olive, N. C.

IF YOUR BACK ACHES
Or you are all worn out, really good for nothing it is general debility. Try
BROWN'S IRON BITTERS.
It will cure you, and give a good appetite. Sold by all dealers in medicine.

Our Farmers' Column.

SOMETHING INTERESTING TO THOSE WHO TILL THE SOIL.

"There is no material progress that is well based and permanent without agricultural progress."

GOOD ROADS AS A GOSPEL.

There is no subject of local interest which more vitally concerns the people of Illinois than that of good roads. It would be difficult to estimate the value of improved public highways to the farmers of the State. It would be so great that their actual cost would be insignificant by comparison.

The present condition of the country roads is amazing when we consider the progress of civilization in other directions. It is only in the matter of highways that the people of Illinois have made no advance from the pioneer period. If improvements in other respects had depended on better thoroughfares we would be still struggling helplessly amid semi-barbaric environments. As it is, the time has arrived when the roads must be improved.

The man who will suggest a method which is practical and is likely to be successful can make it succeed by a determined and earnest advocacy of it. In order to accomplish his purpose it may be necessary for him to canvass the State and make public addresses on the subject. It may even be necessary for him to carry it into politics, and if he is ambitious for office it is in this direction he will find his reward. What better platform could a candidate for governor desire than one which demanded better country roads?

Enough has been written and spoken on the point that good roads are desirable. What is now needed is for some one to propose a feasible plan for obtaining them. Statesmen should consider this subject —Chicago Herald.

FARM HINTS.

If you plant a field of sweet corn, in order to experiment a little with green soiling this fall, don't have it a half mile away from the stable.

Give the boy all the hard jobs and the chores that you don't want to do yourself, if you want him to leave the farm. It is a pretty sure way to accomplish this.

Farmers seem to neglect the growing of pumpkins more than they used to. A crop can be easily and cheaply grown among the corn, and can be made useful in a number of ways.

Potatoes furnish a cash crop, and rarely sell below a price that affords a fair profit, and if you give extra cultivation and raise an extra crop, you are rewarded accordingly.

Sorghum syrup and Louisiana molasses are being used for fattening cattle in the South. It is mixed with cotton-seed meal and hulls, and is said to make a superior ration.—American Farmer.

LAME IN ANKLE.

Jas. O. M., Statesville, N. C. —What is best for a horse lame in the kind ankle, which is somewhat swollen? It was caused by a wrench or slip last fall. He seems to favor it more in going down hill and in stopping. Some advise blistering if necessary. Is it best not to use him?

Clip off the hair and apply a cantharides blister after two days; grease once a day with soft grease for a week, then if necessary repeat the blister.

SUCKING WIND.

R. O., East Winsted, Ct.--Will you please tell me through your paper what is the cause of a horse sucking wind, and what will stop it. This horse of mine is not what is called a "cribber," he does not touch anything with his teeth. He curves his neck, opens his mouth, makes a downward pass with his head and seems to suck wind in this way. Sometimes he makes a noise very much like a "cribber." He is hard to keep in order.

It is not an uncommon habit of horses. Take a teaspoonful of charcoal and a teaspoonful of soda and give it in his feed night and morning for a day or two, and occasionally try the neck strap.

A willow stake set right end up in the ground in the Spring, and with a few buds at its top, is almost certain to grow. In two or three years more its trunk will be large enough to nail a board on, and it can thus be used as a fence post. Some who do this let the tree grow as large as it will. but it will bear shortening by cutting off its top, and become an indestructible fence post, taking little more room than one that has no roots.—American Farmer.

May not some varieties of potatoes stand cutting of the seed better than others?

The food materials must be in the soil and in the air, or the plant will not flourish.

Crops are made through vegetable chemistry; the farmer must furnish the materials.

It is not necessary that a farmer should make a drudge of himself and forego all enjoyment.

Soil that will not grow a good surface-feeding crop may grow a good deep-feeding one.

Brine-slaked lime is more effective as a fertilizer than water-slaked. Sow lime and salt together

Some of the best farmers and gardeners successfully compost manure in large piles in the open fields.

In the spring, knock the animal droppings in the pasture to pieces with a mallet with a long handle.

Once the fool of the family was made the farmer. Now it takes the best brain.

A rotation of crops best enables the farmer to keep up the fertility of the soil.

If advice will save him, the farmer is safe. He never before had so many advisers.

If all farms could be run by fixed rules and just alike, what would be the use of brains?

The surplus food eaten and wasted in this country would feed the starving Russians.

Do the best you can. Evil communications will corrupt the good manners of your children.

In time, less stress will be placed on barnyard manure, save as the source of home supply.

What matters the source of a fertilizer, if it contains the right ingredients in available form?

Faith in commercial fertilizers increases as farmers begin to learn how to properly use them.

Don't refuse to apply the proper ingredient to the soil because it is called a commercial fertilizer.

Three things every farmer should bear in mind: First, avoid debt; second, pay off old ones; third, contract no new ones.—Mirror and Farmer.

SUNDAY READING.

The finest of all altars is the soul of an unhappy man who is consoled and thanks God.—Victor Hugo.

Trouble and perplexity drive us to prayer, and prayer driveth away trouble and perplexity.—P. Melanchthon.

Love's secret is to be always doing things for God, and not to mind because they are such very little ones.—F. W. Faber.

What is said of men whether it be true or false. often occupies as much space in their life, and especially in their destiny, as what they do.—Victor Hugo.

There must be something wrong with the religion of the man who finds it easier to give a dollar to the theatre than he does to give a dime to the church.—Ram's Horn.

It is astonishing how soon the whole conscience begins to unravel is a single stich drops; one little sin indulged makes a hole you could put your head through. -Charles Buxton.

Goodness and love mould the form into their own image, and cause the joy and beauty of love to shine forth from every part of the face. When this form of love is seen, it appears ineffably beautiful, and affects with delight the inmost life of the soul.—Swedenborg.

I am not so anxious to know what was my origin as what will be my destiny. I do not care so much where I came from as where I am going to. I am not so interested in who were my ancestors ten million years ago as what I am to be ten million years from now.—Talmage.

Nothing is intolerable that is necessary. Now God hath bound thy trouble to thee, with a design to try thee, and now proposes to reward and crown thee. These cords thou canst not break; and therefore lie thou down gently and suffer in the hand of God to do what he pleases.--Jeremy Taylor.

God is all for quality; man is all for quantity. But the immediate need of the world at this moment is not more of us, but if I may use the expression, a better brand of us. To secure ten men of an improved type would be better than if we had ten thousand more of the average Christian distributed all over the world.—Henry Drummond.

The Japanese Christians in San Francisco have pledged $5,000 toward a church building and will raise it. They are contributing toward this sum by the month. Upward of twenty preachers have been sent out from this mission to Japan and the Sandwich Islands. The last month they have averaged above one convert per day. For two years there has been a continuous revival.—Missionary Review.

"How to Cure all Skin Diseases."

Simply apply "SWAYNE'S OINTMENT." No internal medicine required. Cures tetter, cezema, itch, all eruptions on the face, hands, nose, &c., leave the skin clear, white and healthy. Its great healing and curative powers are possessed by no other remedy. Ask your druggist for SWAYNE'S Ointment.

WOMAN'S SPHERE.

THE TABLE.

It has been said, "there are but a few things on which health and happiness depend more than on the manner in which food is cooked."

A DINNER TABLE FAD.

A fantaisie said to be coming in is one that recalls the old fashion of "drawing the cloth." Instead of the double damask tablecloth half hidden beneath flowers, bonbonnieres, etc., the centre of the mahogany table is left bare of everything but the decorations, costly lace edged strips of embroidered linen being laid along each side of the table for the plates and glasses. —Selected.

STRAWBERRIES WITH WHIPPED CREAM.

Sift powdered sugar over a layer of hulled and washed strawberries, arranged in a deep dish, and cover with strawberries again, then with sugar, till the dish is neorly filled. This should be done just before they are served. Pour over them a large cupful of cream whipped with the whites of two eggs and two tablespoonfuls of powdered sugar.—Ex.

ORANGE SALAD.

Pare five or six oranges, removing every particle of skin. Remove the seeds and cut the fruit crosswise into small pieces, place in a glass dish and sprinkle sparingly with caster sugar. Put aside in a cool larder. Add the finely grated rind of half a lemon and pour over two or three tablespoonfuls of dry champagne just before serving. —Selected.

WHAT COOKS SHOULD KNOW.

That soups and stews must be well skimmed before adding salt or vegetables.

That salt must not be put in corn starch nor custards until after the milk has boiled.

That coffee will not be good unless the pot is well washed, wiped and well dried.

That cucumber peelings or sugar and plaster of paris in equal parts scattered around will drive roaches away.

That the whites of eggs unbeaten smeared over the bottom crust of berry pies will prevent the juice soaking through it or making it soggy.

That an ordinary pan or skillet ungreased, will broil on a wood or coal stove, coal oil or gasoline better than a wire broiler. The contents must be turned repeatedly.

That a pod of red pepper put in the pot when boiling cabbage or other strong smelling vegetables will do much to prevent the disagreeable odor arising. A pan of vinegar set on the back of the stove is a sure preventative.

BREAD.

"Oh dear! I am so tired of baker's bread," said a pretty little woman to me the other day.

She began housekeeping about three months ago in a small flat, without the services of a regularly installed housemaid.

"Then why don't you make your own bread?" I asked.

"Oh, I tried it once and it was such dry, hard stuff that Harry could't eat it. although he kindly affected to. I fancy I havn't yet accumulated a sufficient quantity of 'elbow grease' to knead bread as long as it ought to be kneaded."

"Well, try it my way, which does not require such a weary process of kneading, and I am sure your bread will be light and moist.

"While you are preparing lunch at noon, place on the range a pint of milk and water Into this put one even tablespoonful of salt, one of lard or butter, two of sugar. Have ready two tablespoonfuls of flour mixed smoothly with about a half cup of cold water, with which thicken the above mixture as soon as it begins to boil. Remove it from the fire now and pour it into the kneading bowl

"Before it is thoroughly cold d op in half a yeast cake. Let it stand until dark. Then knead into it flour enough to make it firm, or until it no longer sticks to the kneading bowl. Cover it and let it stand in a warm closet or on a shelf behind the range until morning, when it will rise to a spongy mass. Knead again without adding flour possible, but only until it is firm again.

"Make it into loaves now and put them into deep bread pans. Let them stand again until they almost double their size. Wipe off the surface of the loaves with cold water and put them into a moderately hot oven. Cover the bread at first that the crust may not harden too quickly, and allow it to stand in the oven an hour. When you remove it from the oven, take out of the tin, turn it sideways and cover it with a cloth until it cools. This method insures good, wholesome bread. — Woman's Home-Journal.

We send the marvelous French Remedy CALTHOS free, and a legal guarantee that CALTHOS will STOP Discharges & Emissions, CURE Spermatorrhea, Varicocele and RESTORE Lost Vigor. *Use it and pay if satisfied.* Address, VON MOHL CO., Sole American Agents, Cincinnati, Ohio.

CAMPAIGN OFFER!

—:o:—

The Campaign will be unusually interesting this year. Every one must and will read about it. THE CAUCASIAN will tell you all about it from now till the election for FIFTY CENTS. Can we take down your name for a Campaign Subscriber?

ADVERTISEMENTS.

Atlantic & N. C. Railroad.

TIME TABLE 19

To take effect 8 a. m., Wednesday, May 28th, 1890.

GOING EAST.

STATIONS.	1 Mixed Frt. and Passenger Tuesday, Thursday and Saturday. Ar.	Lv.	51 Passenger, DAILY, Except Sunday. Ar.	Lv.
	A. M.	A. M.	P M	P M
Goldsboro,		6 30		3 30
Best's,	6 57	7 05	3 53	3 56
La Grange,	7 20	7 30	4 06	4 03
Falling Creek,	7 48	53	4 21	4 20
Kinston,	8 11	8 30	4 35	4 45
Caswell,	8 50	8 55	4 55	4 55
Dover,	9 15	0 02	5 05	5 09
Core Creek,	10 31	10 36	5 19	5 15
Tuscarora,	11 00	11 05	5 31	5 31
Clark's,	11 17	11 41	5 41	5 18
Newberne,	12 15	3 00	6 00	6 09
Riverdale,	3 37	3 42	6 39	6 34
Croatan.	3 48	50	6 44	6 46
Havelock,	4 08	4 13	6 56	6 56
Newport,	4 37	4 42	7 13	7 14
Wildwood,	4 51	4 55	7 24	7 28
Atlantic,	5 01	5 01	7 28	7 23
Morehead C'y,	5 16	5 21	7 38	7 40
Atlantic Hotel,	5 23	5 28	7 45	7 59
Morehead Dp't	5 31		7 53	
	P. M.	P. M.	P M	P M

GOING WEST.

STATIONS.	50 Passenger. DAILY. Except Sunday. Ar.	Lv.	2 Mixed Frt. and Passenger Monday, Wednesday and Friday. Ar.	Lv.
	A. M.	A. M	P M	P M
Morehead Dp't		6 45		6 00
Atlantic Hotel,	6 48	7 00	6 05	15
Morehead C'y;	7 02	7 07	6 17	6 27
Atlantic,	7 18	7 18	6 47	6 52
Wildwood,	7 23	7 23	7 00	7 05
Newport,	7 30	7 33	7 17	7 34
Havelock,	7 51	7 53	8 00	8 10
Croatan;	8 07	8 07	8 28	8 33
Riverdale,	8 12	8 12	8 41	8 45
Newberne,	8 37	8 50	9 22	1 30
Clark's,	9 08	9 08	2 02	2 12
Tuscarora,	9 18	9 18	2 24	2 30
Core Creek,	9 32	9 32	2 54	3 00
Dover,	9 48	9 48	3 25	3 40
Caswell,	9 59	9 59	4 00	4 05
Kinston,	10 08	10 13	4 25	5 00
Falling Creek,	10 26	10 26	5 24	5 30
La Grange,	10 42	10 45	5 54	6 04
Best's,	10 56	11 00	6 24	6 34
Goldsboro,	11 30		7 20	
	A. M.	A. M.	A M	A M

Train 50 connects with Wilmington & Weldon train bound North, leaving Goldsboro 11:50 a. m., and with Richmond & Danville train West, leaving Goldsboro 2:40 p. m.

Train 51 connects with Richmond & Danville train, arriving at Goldsboro 2:55 p. m., and with Wilmington & Weldon train from the North, at 3 10 p. m.

Train 2 connects with Wilmington & Weldon through freight train, North bound, leaving Goldsboro at 9:50 p. m.

S. L. DILL,
Superintendent.

C. F. & Y. V. RAILWAY CO.

CONDENSED SCHEDULE.

In Effect Feb. 2d, 1892.

NORTH BOUND.

	No. 2. Daily ex Sunday.	No. 4. daily ex Sunday	No. 16. Daily ex Sunday.
Lv Wilmington	9 50 a m		
Ar Fayetteville	1 55 p m		
Lv Fayetteville	3 00 p m		
Lv Sanford	4 25 p m		
Ar Greensboro	6 55 p m		
Lv Greensboro	7 15 p m		
Lv Walnut Cove	9 00 p m		
Ar Mt. Airy	11 15 p m		
Lv Bennettsville		12 40pm	
Lv Maxton		1 27pm	
Ar Fayetteville		2 [illegible]7pm	
Lv Ramseur			7 25 pm
Ar Greensboro			10 05 am
Lv Greensboro			10 35 am
Ar Madison			1 05 pm

SOUTH BOUND.

	Daily ex Sunday No. 1.	Dailyex Sunday. No. 3	dailyex Sunday No. 15
Lv Mt. Airy	5 00 a m		
Lv Walnut Cove	8 11 a m		
Ar Greensboro	10 00 a m		
Lv Greensboro	10 30 p m		
Lv Sanford	12 45 p m		
Ar Fayetteville	2 00 pm		
Lv Fayetteville	3 04 pm		
Ar Wilmington	7 05 pm		
Lv Fayetteville		2 11 pm	
Lv Maxton		3 22 pm	
Ar Bennettsville		22 p m	
Lv Madison			2 45 pm
Ar Greensboro			4 55 pm
Lv Greensboro			15 pm
Ar Ramseur			10 pm

W. E. KYLE,
Gen'l Passenger Agent.
J. W. FRY, Gen'l Manager.

NOTICE.

BY VIRTUE OF AN ORDER OF the Superior Court of Sampson county, obtained on the 19th of March, 1892, in the case of E C Smith, administrator of C. C. Smith, deceased, vs. Frank Smith and others, heirs at law, I will sell for cash, to the highest bidder, the following described land to wit: Twenty-three acres, more or less, adjoining the lands of John West and others, in Turkey township, and being the land bid off by S. J. Parker, at a sale of the lands of the said C C Smith, deceased, on the 15th day of January, 1891.

Place of sale, on the premises, in Turkey township. Time of sale, 11 o'clock a. m, SATURDAY, July 16th, 1892.

E. C. SMITH,
Administrator and Commissioner.
ju 9—6t